THE FRESHMAN HERALD

CLASS OF
NINETEEN HUNDRED THIRTY-ONE

100
150
230
282-292

Cyrus H Adams II

THE FRESHMAN HERALD
CLASS OF 1931

Nassau Hall
Original Building 1756, Now the Executive Building

THE FRESHMAN HERALD

Class of
Nineteen Hundred Thirty-One

PRINCETON UNIVERSITY

Published by
STUDENT EMPLOYMENT SECTION
DEPARTMENT OF PERSONNEL
1927

PRINCETON UNIVERSITY PRESS, PRINCETON, NEW JERSEY

FOREWORD

The Freshman Herald is issued for two purposes: first, to help in establishing as early as possible in the Class of 1931 the personal association among its members that constitutes the basis of class spirit in college and alumni loyalty after graduation; and second, to facilitate acquaintance between 1931 and other undergraduate classes, and between 1931 and those officers of the University with whom the members of the Class as Freshmen are most likely to have dealings.

Appreciative thanks are due Mr. Orren Jack Turner for his generous cooperation in making the publication of this book possible.

Lower Cloister
One of the Seven University Dining Halls

TABLE OF CONTENTS

	PAGE
Foreword	5
Officers of Administration	12
Princeton Deans	14
Executive Officers	15
Familiar Faces	16
Freshman Advisers	18
Constitution of the Honor System	25
1931 Class Statistics	30
1931 Personal Statistics	37
Advice to Freshmen	245

LIST OF PICTURES

	PAGE
Nassau Hall	2
Lower Cloister—Dining Hall	6
President Hibben	10
Princeton Deans	14
Executive Officers	15
Familiar Faces	16
Freshman Advisers	18
New Chapel	29
Class of 1931	34
1931 Individual Pictures	37
Class of 1887 Boat House	243
McCosh Walk	244
Blair Arch	247
Tiger	248

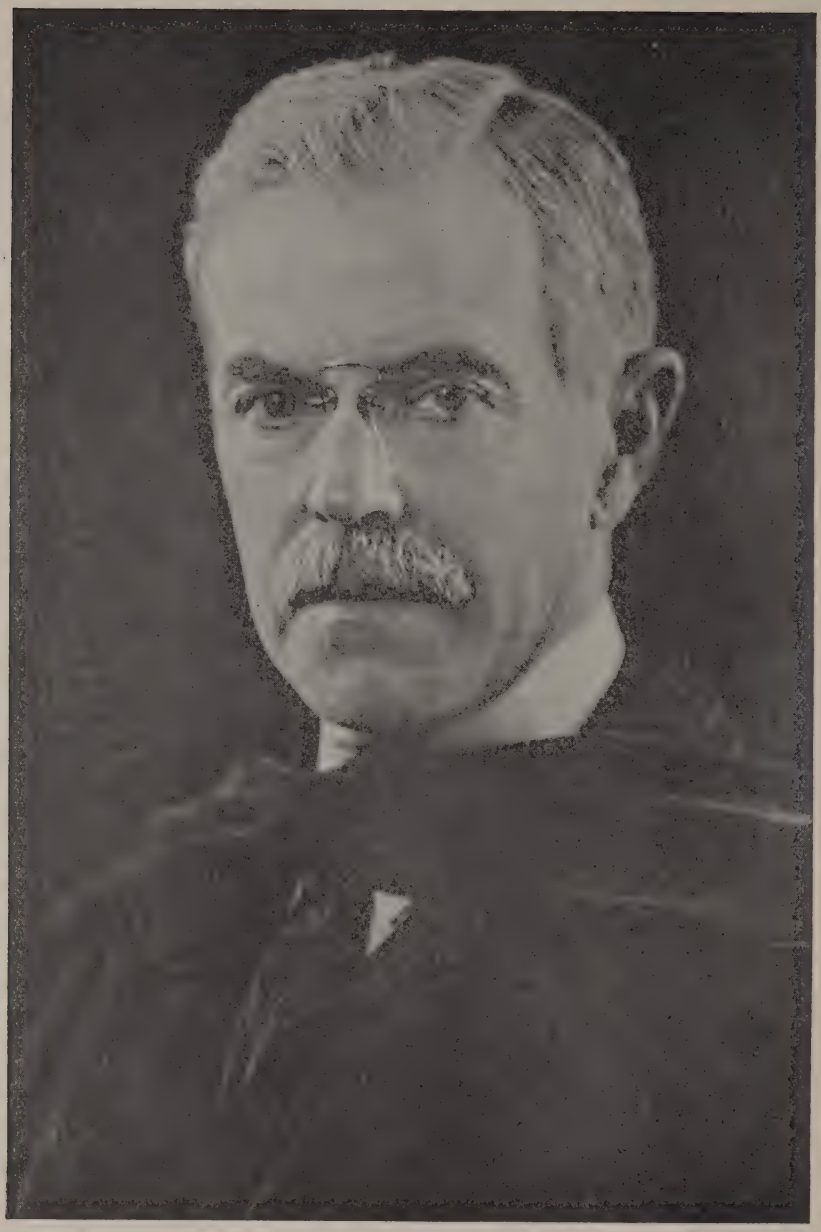

President John Grier Hibben

THE PRESIDENT OF THE UNIVERSITY TO THE CLASS OF 1931

The purpose of this book is to establish a record of the Class of 1931 from its earliest beginnings as a part of the undergraduate life of the University. The Class collectively, as well as the individuals in it, will establish a character for itself. We naturally expect that the character of the Class of 1931 will exercise a strong influence upon the campus and will manifest itself constantly in public spirited devotion to the best traditions and the highest interests of Princeton.

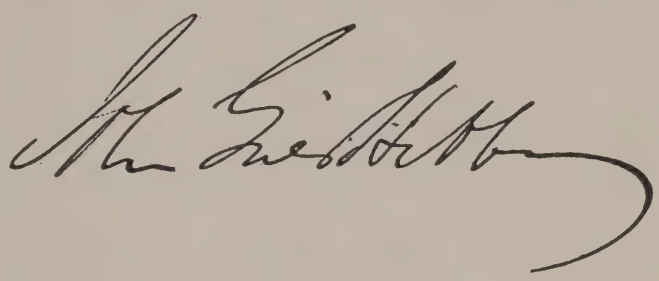

OFFICERS OF ADMINISTRATION

John Grier Hibben, Ph.D., LL.D., Litt.D., Nassau Hall
President

Andrew Fleming West, Ph.D., LL.D., Hon.D.Litt. (Oxon.),
Dean of the Graduate School 3 Nassau Hall

Henry Burchard Fine, Ph.D., LL.D., 73 Library Place
Dean of the Departments of Science

Luther Pfahler Eisenhart, Ph.D., LL.D., 212 Nassau Hall
Dean of the Faculty

Christian Gauss, A.M., Litt.D., 214 Nassau Hall
Dean of the College

Arthur Maurice Greene, Jr., M.E., D.Sc., D.Eng.,
Dean of the School of Engineering 211 School of Science

Henry Green Duffield, A.B., Stanhope Hall
Treasurer

Wilson Farrand, L.H.D., Newark, N.J.
Clerk of the Board of Trustees

Varnum Lansing Collins, A.M., 313 Nassau Hall
Secretary

George C. Wintringer, E.E., Stanhope Hall
Controller

Radcliffe Heermance, A.M., Nassau Hall
Director of Admission and Dean of Freshmen

James Thayer Gerould, A.B., University Library
Librarian

Charles William Kennedy, A.M., Ph.D., First National Bank Building
Chairman of the Board of Athletic Control

George Richards Murray, First National Bank Building
General Athletic Treasurer

Keene Fitzpatrick, Princeton and Aiken Avenues
Adviser in Athletics

John Saville Cosgrave, — Stanhope Hall
Assistant to the Treasurer

Wilbur Franklin Kerr, — 213 Nassau Hall
Assistant to the Treasurer

Gordon Gowans Sikes, A.M., — 314 Nassau Hall
Assistant to the Secretary

Fred R. Apgar, — Stanhope Hall
Purchasing Agent

Edward Allen MacMillan, C.E., — Stanhope Hall
Superintendent of Grounds and Buildings

Alexander Leitch, A.B., — 207 Nassau Hall
Director of Public Relations

Philip Brāsher, C.E., — 309 Nassau Hall
Director, Bureau of Personnel

William Beekman VanAlstyne, Jr., B.S., — 7 Nassau Hall
Manager, Student Employment Section, Department of Personnel

George Robert Meyers, C.E., — Stanhope Hall
Assistant to the Superintendent of Grounds and Buildings

John McDowell Carnochan, M.D., — McCosh Infirmary
University Physician

Willard Greenberry Rainey, M.D., — McCosh Infirmary
Assistant University Physician

Helen Gross, R.N., — McCosh Infirmary
Infirmarian

Frank Hogarty, — 2 North Middle Reunion
Head Proctor

LUTHER PFAHLER EISENHART
Dean of the Faculty

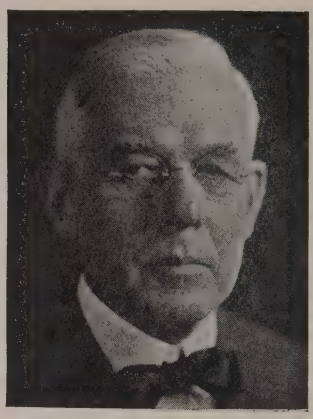

HENRY BURCHARD FINE
Dean of the Departments of Science

CHRISTIAN GAUSS
Dean of the College

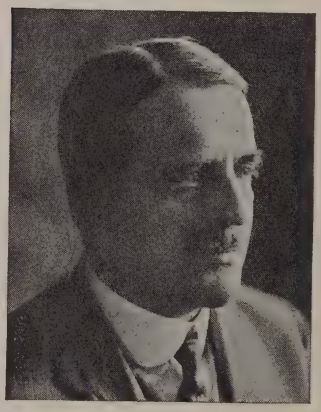

ARTHUR MAURICE GREENE, JR.
Dean of the School of Engineering

EXECUTIVE OFFICERS

RADCLIFFE HEERMANCE
Director of Admission
Dean of Freshmen

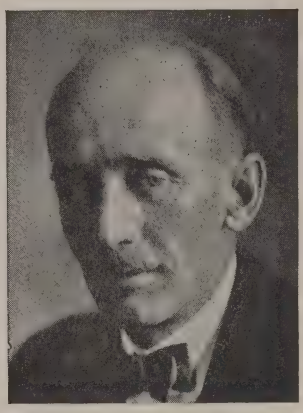

VARNUM LANSING COLLINS
Secretary

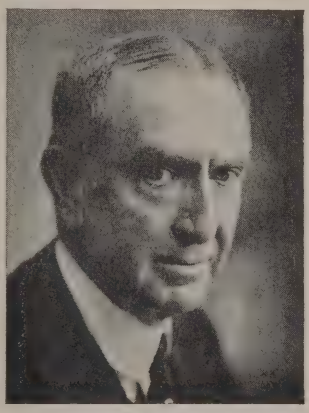

HENRY GREEN DUFFIELD
Treasurer

GEORGE C. WINTRINGER
Controller

WILBUR F. KERR
Registrar

DR. JOSEPH E. RAYCROFT
Professor of Hygiene and
Physical Education

PHILIP BRĀSHER
Director of Personnel

WILLIAM B. VAN ALSTYNE, JR.
Assistant to the Director,
Department of Personnel

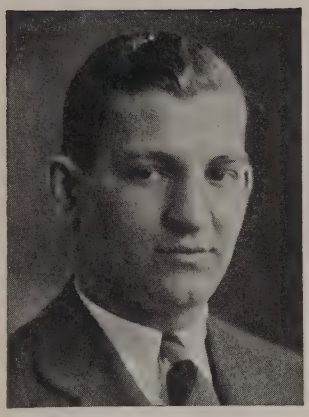

EARNEST C. BARTELL
General Secretary, Philadelphian Society

EUGENE C. BLAKE
President, Philadelphian Society

B. FRANKLIN BUNN
Manager,
Princeton University Store

GEORGE R. MURRAY
General Athletic Treasurer

ROBERT GREENHALGH ALBION
Assistant Professor of History
69 Harrison Street

HAROLD HERMAN BENDER
Professor of Indo-Germanic Philology
120 Fitz Randolph Road

JOSEPH EPES BROWN, JR.
Assistant Professor of English
190 Mercer Street

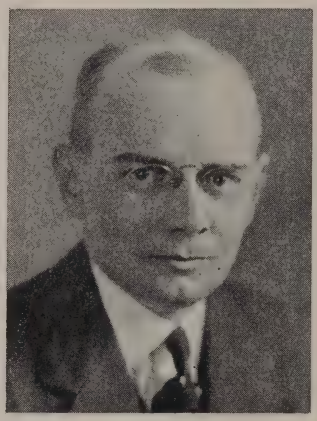

WILLIAM SEAL CARPENTER
Associate Professor of Politics
180 Prospect Avenue

GORDON HALL GEROULD
Professor of English
10 Bayard Lane

WILLIAM GILLESPIE
Professor of Mathematics
Pyne Tower, Graduate College

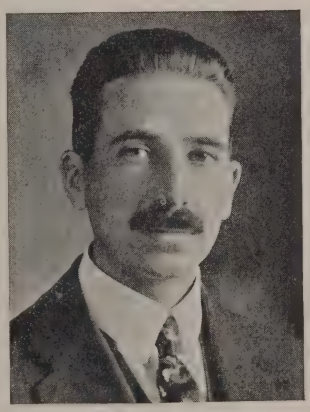

JOSEPH COY GREEN
Associate Professor of History
176 Western Way

THEODORE MEYER GREENE
Assistant Professor of Philosophy
121 Jefferson Road

FRESHMAN ADVISERS

WALTER PHELPS HALL
Associate Professor of History
12 Edgehill Street

SHELDON JENCKES HOWE
Assistant Professor of History
4 College Road

FREDERICK LEROY HUTSON
Professor of Classics
42 Cleveland Lane

SIDNEY LAWRENCE LEVENGOOD
Instructor in Modern Languages
20-A Graduate College

FRESHMAN ADVISERS

Lawrence Francis Hawkins Lowe
Assistant Professor of Modern Languages
104 Henry Hall

Francis Charles MacDonald
Associate Professor of English
168 Nassau Street

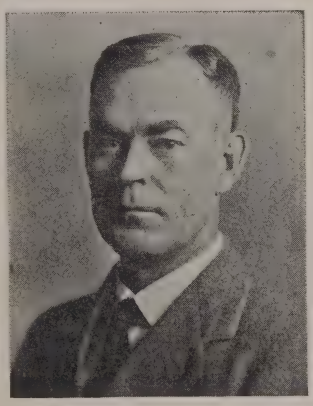

Charles Ranald MacInnes
Associate Professor of Mathematics
128 Broadmead

Sherley Warner Morgan
Associate Professor of Architecture
145 Hodge Road

FRESHMAN ADVISERS

Alexander Hamilton Phillips
Professor of Mineralogy
54 Hodge Road

John Edwin Pomfret
Instructor in History
26 Murray Place

Henry Lyttleton Savage
Assistant Professor of English
131 Pyne Hall

Robert Scoon
Associate Professor of Philosophy
19 Cleveland Lane

FRESHMAN ADVISERS

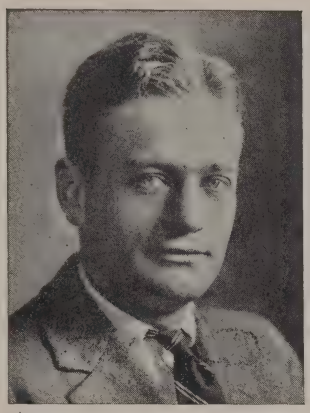

Gordon Gowans Sikes
Assistant to the Secretary
93 Graduate College

Earl Baldwin Smith
Professor of Art and Archaeology
11 Cleveland Lane

Duane Reed Stuart
Professor of Classics
60 Battle Road

Frederick Courtney Tarr
Assistant Professor of Spanish
1 College Road

FRESHMAN ADVISERS

EDWARD AYERS TAYLOR
Assistant Professor of English
614 Laughlin Hall

NORMAN BROWN TOOKER
Associate Professor of Hygiene
and Physical Education
149 Hodge Road

DAYTON VOORHEES
Assistant Professor of Politics
30 Nassau Street

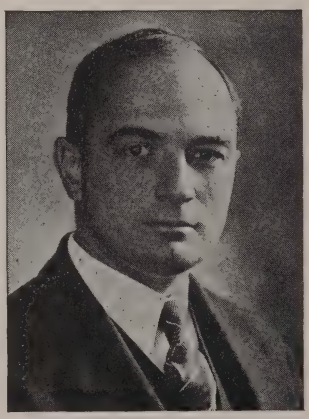

SHIRLEY HOWARD WEBER
Associate Professor of Classics
106 Broadmead

CONSTITUTION OF THE HONOR SYSTEM

ADOPTED BY THE UNDERGRADUATES 1893

AMENDED 1921

Article I

Section 1. There shall be a committee consisting of seven members who shall represent the student body and deal with all cases involving violations of the Honor System.

Section 2. The members of this committee shall be the presidents of the four classes and three others, to be members of the Senior Class and one a member of the Junior Class.

Section 3. The President of the Sophomore Class shall automatically become the second Junior member of the committee at the beginning of his Junior year. In case he is elected President of the Junior Class the second Junior member of the committee shall be appointed by the Senior Council.

Section 4. The President of the Junior Class and the second Junior member of the committee shall automatically become members of the committee at the beginning of their Senior year. In case one of these Junior members is elected President of the Senior Class, the third Senior member shall be appointed by the Senior Council.

Section 5. The President of the Senior Class shall be chairman of the committee, and the President of the Junior Class shall be clerk.

Article II

Section 1. If any member shall, for any reason, become incapacitated from holding office, a member of the same class shall be appointed by the Senior Council.

Section 2. If action of the committee becomes necessary before the fall elections of the class presidents have taken place, the three presidents at that time together with the Senior member who had served in his Junior year shall constitute a temporary committee for the particular cases, with the same regulations of powers, procedure and penalties adopted in this constitution.

Article III

Section 1. The committee shall have power to summon the accused persons and witnesses, and to conduct a formal investigation.

The committee shall determine whether the accused person or persons be guilty or not guilty of violating the Honor System. In case of conviction the penalty shall be recommendation to the Faculty of the separation from college of the man or men convicted, with the addition in extreme cases of publication to a mass meeting of the college of such facts and names in the case as the committee shall see fit; this penalty shall be rigidly inflicted except as hereinafter provided in Article III, Section 2.

Section 2. Recommendation to the Faculty for alleviation of punishment shall occur only upon unanimous vote of the entire committee. In case of such unanimous vote to recommend leniency the recommendation shall not be sent to the Faculty until a second meeting of the committee is held one week after the first, at which time the motion for recommendation of leniency shall be reconsidered. The accused shall not appear at this meeting. If this motion is again passed unanimously, it shall be forwarded to the Faculty. If at this time the motion for leniency fails to pass unanimously, the recommendation to the Faculty shall be for separation from the University. The punishment to be imposed in case a recommendation for leniency is made shall not be less than immediate suspension from the University for one term, i.e., 18 scholastic weeks, taking effect as soon as possible thereafter. Such recommendation shall only be made in very exceptional cases.

Section 3. The committee shall make a single report to the Faculty of all cases acted upon during one series of examinations, consisting of a brief resumé of evidence taken, their decision in the case, and the recommendation of the penalty to be imposed.

Article IV

Section 1. The place and time of meeting shall be left to the chairman of the committee.

Section 2. The trial shall be formal and conducted in the following manner, with the President of the Senior Class as the chairman, and the President of the Junior Class as clerk. Witnesses against the accused shall be taken first and then testimony taken in full. The accused shall be called separately and allowed to make his statement, presenting witnesses for the defense. All witnesses and the accused may be questioned by members of the committee and a decision then rendered according to the law and evidence.

Section 3. Six of the seven votes shall be necessary to conviction.

Section. 4. All evidence possible shall be procured in every case, and in no event shall a man be tried the second time for the same offense, except in the light of new and important evidence.

Article V

Section 1. Violations of the Honor System shall consist of any attempt to receive assistance from written or printed aids or from any persons or papers, or in any attempt to give assistance, whether the one so doing has completed his own paper or not. This rule holds both within and without the examination room during the entire time in which the examination is in progress, that is, until all papers have been handed in.

Section 2. Violations shall also consist in obtaining or attempting to obtain previous to any examinations, copies of the examination papers, or the questions to appear thereon, or to gain any illegal knowledge of these questions.

Section 3. Any man not signing the pledge placed upon the examination paper will be notified by the professor holding the examination, and if unable then to sign he will be reported to the committee for investigation. Inability to sign the pledge to an examination paper upon notification by the professor or by the committee shall be *prima facie* evidence of violation of the Honor System.

Section 4. The pledge is as follows: "I pledge my honor as a gentleman that, during this examination, I have neither given nor received assistance." This must at all times be written out in full and signed by the student.

Article VI

The several committees shall keep a record of all cases acted upon in their sessions, without mentioning names of the accused, also a record of successive actions of mass meetings with respect to the Honor System. These records, together with the constitution, shall be preserved by the Senior member of the committee of each year, for the instruction of that committee.

Article VII

This constitution may be amended by a three-fourths vote of those present at a mass meeting of the college.

Article VIII

This constitution shall be published in *The Daily Princetonian* during the first month of each college year, and within the week immediately preceding the mid-year and final examinations. It shall also be published together with information regarding the Spirit of the Honor System in a pamphlet, copies of which shall be issued to every man upon admission to the University.

New Chapel

STATISTICS OF THE CLASS OF 1931

Class Birthday, July 26, 1909

Average Age: 18 Years, 2 Months, 26 Days

Parents Attended College		Parents Living	
Father only	230	Both	522
Mother only	42	Neither	5
Both	74	Father only	22
Neither	270	Mother only	67
	616		616

Father's Occupation

Accountant	3	Journalist	1
Advertiser	6	Judge	4
Army Officer	5	Lawyer	55
Architect	4	Letter Carrier	1
Artist	2	Manager	3
Auditor	2	Manufacturer	63
Author	2	Mechanic	4
Banker	35	Merchant	39
Broker	18	Miner	1
Business	44	Minister	15
Cartoonist	1	Missionary	2
Chemist	2	Musician	1
Contractor	10	Naval Officer	2
Dentist	1	Physician	30
Diagnostician	1	Policeman	1
Director	1	Politician	1
Editor	1	Printer	2
Engineer	22	Professor	14
Executive	40	Publisher	6
Exporter	2	Real Estate	18
Farmer	6	Retired	19
Furrier	1	Salesman	9
Importer	7	Surgeon	8
Insurance	28		
Jeweller	1		544

Religious Preference

Baptist	25	Episcopal	211
Christian	3	Friends	4
Christian Science	14	Hebrew	18
Church of England	2	Lutheran	12
Congregational	31	Methodist	30
Dutch Reformed	9	New Church	1

Religious Preference (continued)

Non-Sectarian	3	Unitarian	11
Presbyterian	196	Universalist	1
Roman Catholic	45		
			616

Colleges which Mothers of Freshmen Have Attended

Abbott Academy	1	Occidental College	1
Adrian College	1	Ogontz School	1
Albany State College	1	Olivet College	1
Anniston College	1	Oswego Normal College	1
Blakers Teachers College	1	Oxford College	2
Barnard Callege	2	Packer Collegiate Institute	1
Brenau College	1	Pennsylvania College for Women	2
Bridgewater Normal School	1	Radcliffe College	1
Bryn Mawr	7	Randolph-Macon College	1
Buchtel College	1	Salem College	2
Bucknell University	1	Smith College	9
California Normal College	2	Soule College	1
City College of New York	1	South Carolina College for Women	1
Convent of Visitation	1	South Dakota State College	1
Cornell University	1	Southern College	1
Cortland Normal College	1	Stanford University	1
Denver University	1	Stevenson Seminary	1
DePauw University	1	Syracuse University	1
Edenboro State Normal	1	Tuscaloosa Female College	1
Elmira College	1	University of Arkansas	1
Forest Park University	1	University of Chicago	2
Goucher College	4	University of Cincinnati	1
Greeley Teachers College	1	University of Maryland	1
Greenbrier College	1	University of Michigan	1
Greenville College	1	University of Minnesota	3
Hollins College	1	University of Nashville	1
Hunter College	1	University of Nebraska	2
Indiana University	1	University of Wisconsin	1
Iowa University	1	Vassar College	5
Johns Hopkins University	1	Virginia State College	1
Kansas University	2	Washington College	1
Lewis Institute	1	Wellesley College	4
Lindenwood College	1	Western Reserve University	1
Lucy Cobb Institute	1	West Walnut Street Seminary	1
Mansfield College	1	Whitworth Female College	1
Molton College	1	Wilson College	5
Mount Holyoke	2	Wooster	1
New England Conservatory of Music	1		
Northwestern University	2		
			116

Colleges which Fathers of Freshmen Have Attended

Adrian College	1
Amherst College	2
Beloit College	1
Berea College	1
Boston University	1
Brooklyn Polytechnic Inst.	1
Buchtel College	1
Bucknell College	1
Case College	1
Christ College (England)	1
Clemson College	1
College of Charleston	1
College City of New York	1
Columbia University	20
Cooper Union College	1
Cornell University	11
Dickinson College	1
DePauw University	2
Drew Seminary	1
Emory and Henry	1
Georgetown University	1
Grinnell College	1
Grove City College	1
Hamilton College	1
Harvard	7
Haverford College	1
Herring Medical College	1
Iowa University	1
Jefferson Medical College	2
Johns Hopkins	7
Lebanon College	1
Lehigh University	5
Manhattan College	1
Marietta College	1
Maryland College of Pharmacy	1
Massachusetts Institute of Technology	5
Meadville College	1
Mississippi Agricultural & Mechanical College	1
New York University	5
Northwestern University	3
Oberlin College	1
Ohio State	3
Presbyterian College of South Carolina	1
Princeton University	90
Purdue University	2
Rensselaer Polytechnic Institute	1
Roanoke College	1
Rochester Business Institute	1
Rochester University	1
Rutgers University	1
Stanford University	2
Stevens Institute of Technology	5
Still College	1
Storrs College	1
Syracuse University	1
Temple University	1
Texas State Normal College	1
Trinity College	4
Union College	1
United States Naval Academy	3
University of Arkansas	1
University of California	1
University of Chicago	2
University of Cincinnati	3
University of Edinburgh	1
University of Kansas	1
University of Louisville	1
University of Maine	1
University of Maryland	2
University of Michigan	4
University of Minnesota	2
University of Mississippi	1
University of Montana	1
University of Nebraska	2
University of Pennsylvania	19
University of Pittsburgh	1
University of the South	1
University of St. Louis	2
University of Vermont	2
University of Toronto	2
University of Virginia	1
University of West Virginia	1

Colleges which Fathers of Freshmen Have Attended (continued)

University of Wisconsin	6	Washington University	4
Valparaiso University	2	Wesleyan Normal College	1
Vanderbilt University	1	West Point	3
Virginia Polytechnic Institute	1	Western Reserve University	1
Wake Forest College	2	Williams College	2
Washington & Jefferson University	3	Wooster College	1
Washington and Lee University	1	Yale University	3
		Y.M.C.A. College of Chicago	1
			304

Princeton Classes with Sons in 1931

1879	1	1897	3
1882	1	1898	6
1885	1	1899	9
1886	1	1900	12
1887	1	1901	4
1888	2	1902	2
1889	2	1903	6
1890	7	1904	4
1891	2	1905	2
1892	4	1906	1
1893	4	1907	1
1894	3		—
1895	7		90
1896	4		

Class of 1931

MEMBERS OF THE CLASS OF 1931

W C Robinson Class

MEMBERS OF THE CLASS OF 1931

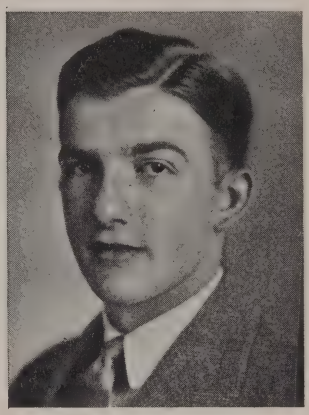

Charles Eugene Abbott, Jr.
"Abbey"
August 13, 1909
26 Ridge Drive, Birmingham, Alabama.
35 University Place.
Swarthmore Preparatory.
Publication, soccer, track.
Signature:

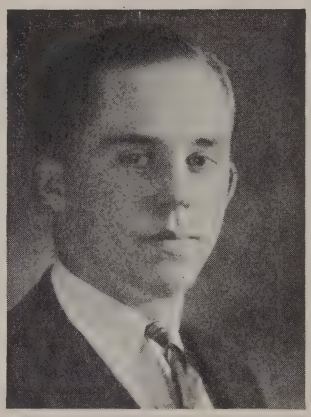

Henry Paul Almon Gwyn Abbott
"Bot"
April 25, 1909
709 Park Avenue, Baltimore, Maryland.
19 University Place.
Lawrenceville.
Football, glee club, choir.
Signature:

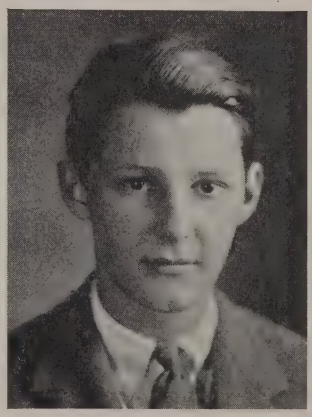

Hector Cameron Adam, Jr.
"Hec"
July 2, 1909
156 Hicks Street, Brooklyn, New York.
16 Dickinson Street.
Exeter.
Signature:

Arthur Herman Adams, III
"Bish"
January 10, 1909
17 South Catherine Avenue, LaGrange, Illinois.
61 Little.
Hotchkiss.
English club, track, art.
Signature:

Braman Blanchard Adams, II
"B. B."
February 28, 1910
247 Pelhamdale Avenue, Pelham, New York.
311 Henry.
Choate.
Publications.
Signature:

Cyrus Hall Adams, III
"Cy"
October 24, 1909
Lake Forest, Illinois.
428 Pyne.
Hill.
Glee club, choir.
Signature:

Louis Robert Albright, Jr.
"Louie"
April 12, 1910
24 South 18th Street, Allentown, Pennsylvania.
123 1901 Hall.
Mercersburg.
Signature:

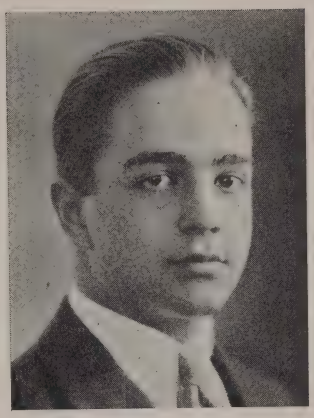

Bradbury Cilley Alder
"Brad"
March 17, 1909
2304 Aldrich Avenue S., Minneapolis, Minnesota.
116 1901 Hall.
Adelphi, Exeter.
Football, track.
Signature:

John Sharer Allen
June 9, 1910
6550 Beacon Street, Pittsburgh, Pennsylvania.
10 Dickinson Street.
Arnold.
Publications, dramatics, musical clubs.
Signature:

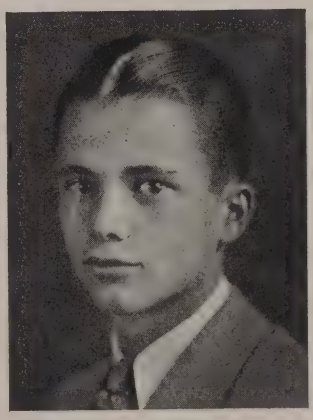

SIDNEY ALLAN AMDUR
"Sid"
April 20, 1910
1348 Denniston Avenue, Pittsburgh, Pennsylvania.
25 Chambers Street.
Peabody High.
Signature:

LONGSTREET AMES
"Long"
August 20, 1909
401 West 14th Street, Oklahoma City, Oklahoma.
19 Edwards Place.
Tome.
Swimming, publications.
Signature:

HOWARD CLEVENGER ANDERSON, JR.
"Andy"
December 3, 1910
535 Monmouth Street, Gloucester City, New Jersey.
31 South Edwards.
Gloucester High.
Publications, soccer, dramatics.
Signature:

Arthur Glenn Andrews
"Andy"
January 15, 1909
301 Le June Way, Hollywood, Birmingham, Alabama.
34 Vandeventer Avenue.
Mercersburg.
Track, debating.
Signature:

Peter Ralph Anstruther
"Pete"
October 10, 1907
Balcaskie, Anstruther Fife, Scotland.
23 William Street.
Malvern College, England.
Rugby.
Signature:

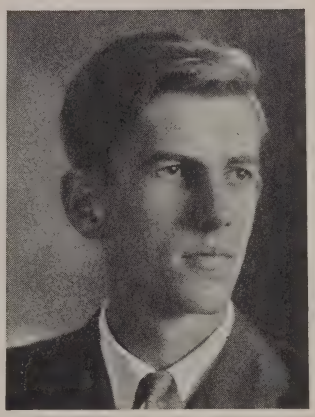

Francis Wallis Armstrong, Jr.
"Army"
March 10, 1904
Moorestown, New Jersey.
24 North West.
Lawrenceville.
Publications, tennis.
Signature:

George Purves Armstrong
"Brasfort"
October 9, 1908
74 Mercer Street, Princeton, New Jersey.
9 South Edwards.
Hun's.
Football, baseball, swimming.
Signature:

Joseph Cullins Atkins
"Joe"
October 7, 1909
3602 Cliff Road, Birmingham, Alabama.
31 University Place.
Hill.
Football, musical clubs, publications.
Signature:

Samuel Decoster Atkins
"Red"
October 25, 1910
Maple Avenue, Basking Ridge, New Jersey.
47 University Place.
Morristown High.
Publications, debating.
Signature:

Edward Sanford Atwater, III
"Ed"
December 14, 1909
1245 Waverly Place, Elizabeth, New Jersey.
13 East Witherspoon.
Pingry.
Baseball, publications, swimming mgr.
Signature:

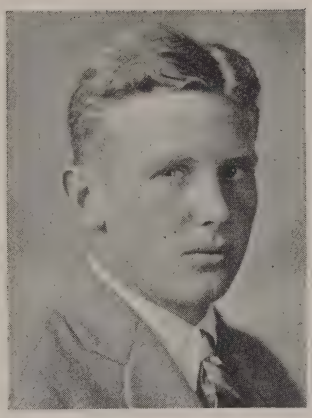

Carl Chrysler Austin, Jr.
"Scuff"
April 10, 1909
R.F.D. No. 1, Media, Pennsylvania.
8 Dickinson Street.
Haverford.
Tennis, dramatics.
Signature:

Frederic Foss Austin
"Fred"
January 20, 1909
310 Bayview Avenue, Douglaston, Long Island, New York.
225 Henry.
Lawrenceville.
Musical clubs.
Signature:

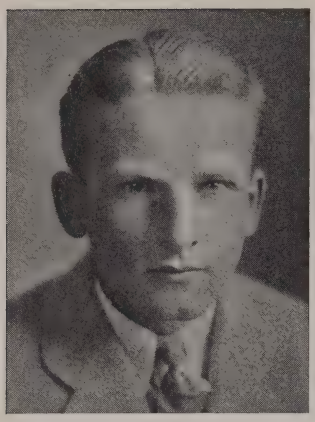

RICHARD AVERY AUTEN
"Dick"
May 19, 1910.
Princeville, Illinois.
138 Nassau Street.
Andover.
Glee club, orchestra, tennis.
Signature:

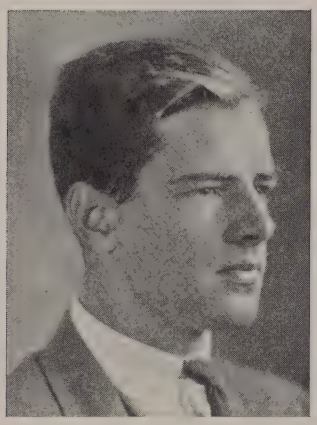

JOHN BRADLEY AVERILL
"Spike"
December 8, 1908
Lake Mahopac, New York.
72 Holder.
St. Mark's.
Crew.
Signature:

GIBBS LATIMER BAKER
"Bake"
December 10, 1907
2119 California Street, Washington, D.C.
19 University Place.
Mercersburg.
Publications.
Signature:

John Ezra Baker, Jr.
"Johnny"
April 14, 1908
114 Deerpath Avenue, Lake Forest, Illinois.
131 Little.
Hill.
Dramatics, soccer, hockey, track, musical clubs.
Signature:

Robert Houghton Baker
"Bob"
March 12, 1908
2250 Scottwood Avenue, Toledo, Ohio.
12 North Middle Reunion.
Hun's
Signature:

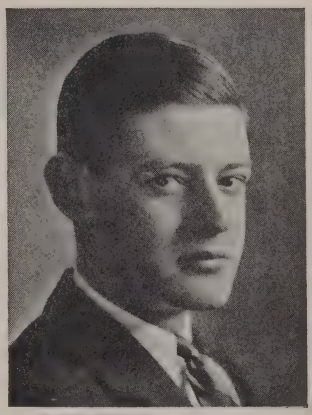

William John Baker
"Bill"
February 18, 1909
1524 Boulevard, New Haven, Connecticut.
25 Bank Street.
Exeter, Roxbury.
Hockey, tennis, swimming, baseball.
Signature:

Clarence Hamilton Baldwin
"Bump"
December 18, 1909
191 De Pew Avenue, Nyack, New York.
47 University Place.
Nyack High.
Publications.
Signature:

Samuel John Barham
August 24, 1910
924 South 19th Street, Birmingham, Alabama.
34 Vandeventer Avenue.
Webb.
Debating.
Signature:

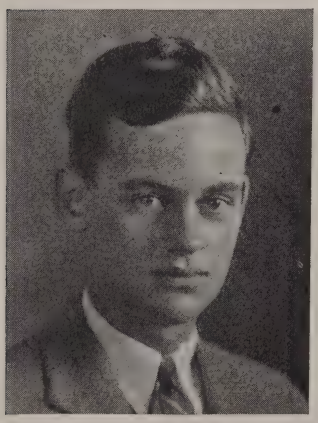

Kendall Montague Barnes
"Ken"
August 28, 1909
6376 City Line, Philadelphia, Pennsylvania.
19 Edwards Place.
Haverford.
Soccer, dramatics, publications, debating.
Signature:

JACOB ALLEN BARNETT, JR.
"Jim"
September 1, 1908
300 Garfield Street, Lafayette, Louisiana.
15 University Place.
Taft.
Football, glee club, publications, student council.
Signature:

NOAH CHISHOLM BARNHART, JR.
January 21, 1908
970 Hillside Avenue, Plainfield, New Jersey.
16 Edwards Place.
Salisbury.
Publications, dramatics.
Signature:

RICHARD WETHERED BARRINGER
"Dick"
May 3, 1909
2103 Walnut Street, Philadelphia, Pennsylvania.
22 Holder.
Deerfield Academy.
Publications.
Signature:

EDWARD RYDELL BAUMANN
"Ed"
January 4, 1909
279 Linden Street, Winnetka, Illinois.
54 North Tulane Street.
New Trier.
Dramatics, glee club.
Signature:

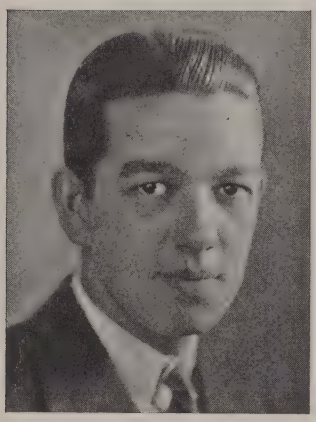

WILSON THOMAS MOORE BEALE, JR.
"Tom"
July 22, 1909
6635 North 11th Street, Philadelphia, Pennsylvania.
24 South Edwards.
Blair.
Signature:

LUTHER CLAGETT BECK
"Clag"
May 30, 1909
Northway, Guilford, Baltimore, Maryland.
35 University Place.
Lawrenceville.
Signature:

Holmes Thomson Bennett
"Trix"
March 9, 1908
55 Maplewood Avenue, Crafton, Pennsylvania.
1 East Brown. best athlete
Hun's.
Football, basketball, baseball.
Signature:

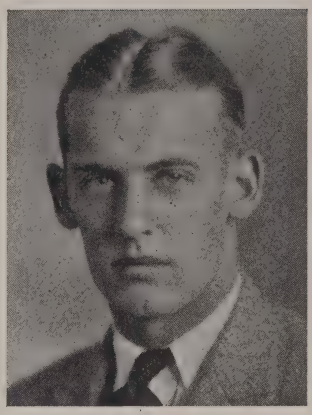

John Mirza Bennett, Jr.
June 26, 1908
409 West Dewey Place, San Antonio, Texas.
66 Nassau Street.
Andover.
Baseball mgr.
Signature:

Peary Benson
February 22, 1909
185 Bethlehem Pike, Chestnut Hill, Philadelphia, Pennsylvania.
27 Bank Street.
St. Paul's.
Football, hockey, baseball.
Signature:

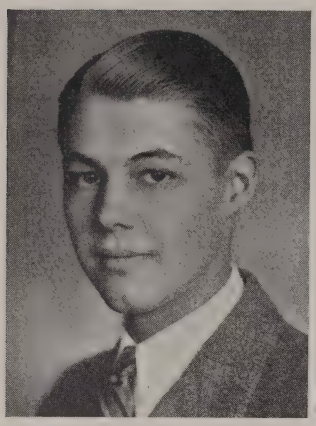

Basil Herbert Beyea
"Bay"
July 30, 1910
167 West Palisade Avenue, Englewood, New Jersey.
34 Chambers Street.
Englewood High.
Publications, dramatics, glee club.
Signature:

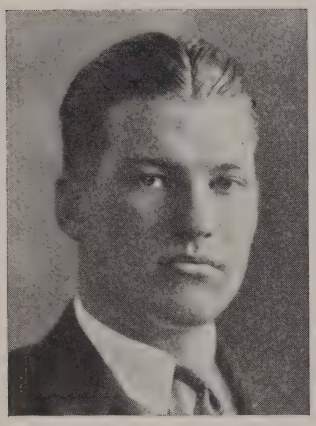

Gordon Cook Biddle
"Cookie"
July 9, 1909
65 Atlantic Avenue, Long Branch, New Jersey.
41 Vandeventer Avenue.
Peddie.
Music, debating.
Signature:

Julius William Bierhals
"Bevo"
March 12, 1909.
88 Norman Place, Tenafly, New Jersey
31 University Place.
Blair.
Baseball, hockey, publications.
Signature:

Albert George Bixler, Jr.
"Bix"
December 1, 1908
33 Overlook Circle, New Rochelle, New York.
34 Chambers Street.
New Rochelle High.
Signature:

Wilmuth Earle Blackburn
"Blackie"
December 23, 1909
22 Hawthorne Place, Summit, New Jersey.
162 Little.
Lawrenceville.
Musical clubs, swimming, dramatics.
Signature:

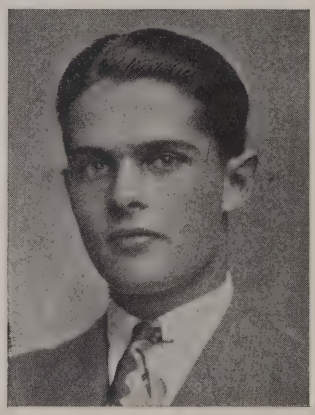

Zachariah Deminieu Blackistone, III
"Zach"
July 19, 1908
29 East Bradley Lane, Chevy Chase, Maryland.
3 North Dod.
Mercersburg.
Publications, debating.
Signature:

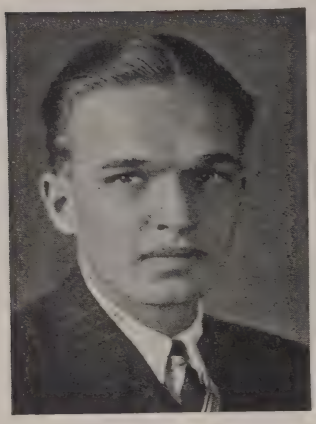

JOHN COLLINS BLISS
"Pa-Wah"
June 19, 1909
2015 University Avenue, New York, New York.
45 Vandeventer Avenue.
Riverdale
Soccer, baseball.
Signature:

JOHN DECARTERET BLONDEL
"Jack"
December 2, 1908
169 Midland Avenue, Montclair, New Jersey.
131 Foulke
Lawrenceville.
Track.
Signature:

WARREN BLOSSOM
March 5, 1908
266 Henry Street, Brooklyn, New York.
47 University Place.
Salisbury.
Football, track, publications.
Signature:

HENRY EDWARD BOEHME
"Hank"
September 26, 1907
240 South Peterson Avenue, Louisville, Kentucky.
48 Vandeventer Avenue.
Princeton Preparatory.
Baseball, football.
Signature:

JOHN MATTHEW BOGERT
"Jack"
July 16, 1909
Demarest, New Jersey.
11 Park Street.
Tenafly High.
Publications, glee club, tennis.
Signature:

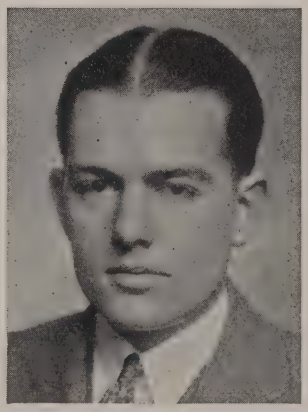

GEORGE EVERETT BOND
"Ev"
March 23, 1907
Brookside Link Road, Lynchburg, Virginia.
41 Vandeventer Avenue.
Lawrenceville.
Glee club, band, choir, publications.
Signature:

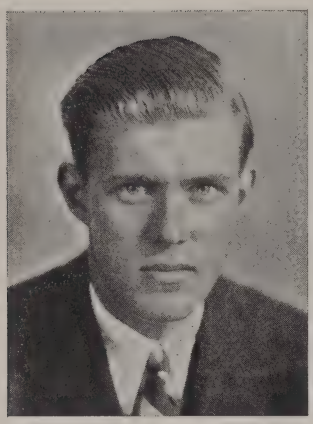

Gordon Van Der Veer Bond
"Bob"
October 7, 1908
815 Kensington Avenue, Plainfield, New Jersey.
102 Foulke.
Plainfield Tutoring.
Signature:

Francis Cyril Bosak
"Mike"
September 27, 1909
1555 Washington Avenue, Scranton, Pennsylvania.
16 Dickinson Street.
Exeter.
Signature:

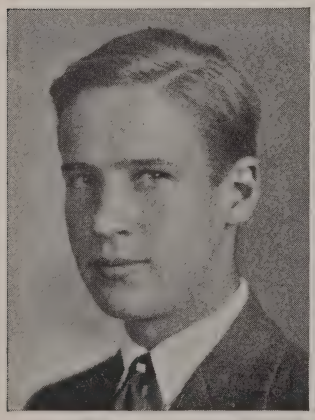

William George Botzow
"Bill"
February 21, 1911
362 Heywood Avenue, Orange, New Jersey.
15 University Place.
Carteret.
Tennis, football.
Signature:

Robert Richardson Bowie
"Bob"
August 24, 1909
3020 North Calvert Street, Baltimore, Maryland.
5-A Campbell.
Gilman.
Football, publications, track, debating.
Signature:

Frederick Heath Bowman, Jr.
August 7, 1910
937 Forest Avenue, Evanston, Illinois.
11 Dickinson Street.
North Shore Country Day.
Signature:

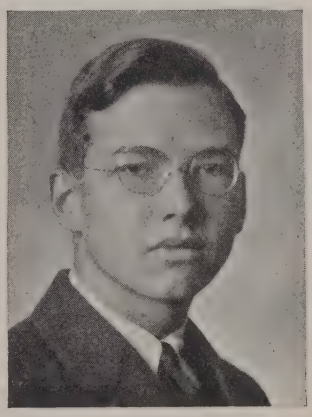

Edwin Tremain Bradley
"Trump"
March 26, 1909
North Broadway, Nyack, New York.
203 Foulke.
Exeter.
Track, musical clubs, dramatics.
Signature:

Paul LeClair Brand, Jr.
May 20, 1910
317 West 95th Street, New York, New York.
19 Madison Street.
Barnard.
Football, baseball, basketball, publications, dramatics.
Signature:

Lounsbury Branson
"Lou"
October 29, 1909
1111 Park Avenue, New York, New York.
9 Park Street.
Salisbury.
Track.
Signature:

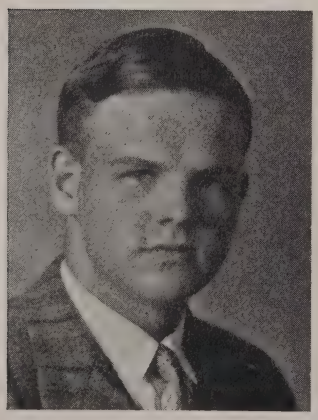

Samuel Henry Brethwaite, Jr.
"Sam"
December 13, 1910
14-16 South Arkansas Avenue, Atlantic City, New Jersey.
8 Madison Street.
Atlantic City High.
Debating, track, glee club.
Signature:

John William Brittingham
"Jack"
May 29, 1908
2118 Beechwood Boulevard, Pittsburgh, Pennsylvania.
Hill Dormitory.
Lawrenceville.
Baseball, musical clubs, dramatics.
Signature:

Fred William Brobyn
September 27, 1905
4915 North Hutchinson Street, Philadelphia, Pennsylvania.
47 North Tulane Street.
Northeast High, Philadelphia, Hun's.
Football, basketball, track.
Signature:

John Harmon Brown
"Browny"
April 13, 1909
Louden Hill Farm, South Montrose, Pennsylvania.
34 Chambers Street.
Mercersburg.
Signature:

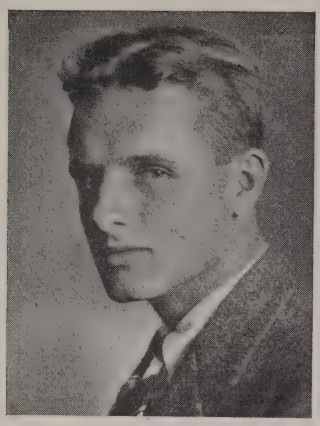

Ely Norton Buell
"Nort"
May 1, 1908
Portland Avenue, Rochester, New York.
32 Mercer Street.
Loomis.
Track, glee club, publications, dramatics, student council.
Signature:

Robert Burkham, Jr.
May 23, 1910
5035 Westminster Place, Saint Louis, Missouri.
2 South East Brown.
Kent.
Crew, football.
Signature:

Robert Gale Burlingham
"Bob"
April 1, 1909
206 Rugby Road, Syracuse, New York.
24 Middle Dod.
Hackley.
Publications, dramatics, baseball.
Signature:

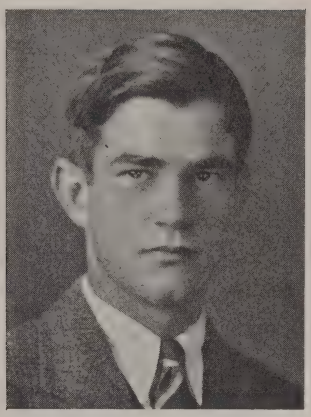

PHILIP BURNHAM
"Phil"
July 13, 1910
536 Roslyn Road, Kenilworth, Illinois.
214 Foulke.
Canterbury.
Publications, swimming, tennis.
Signature:

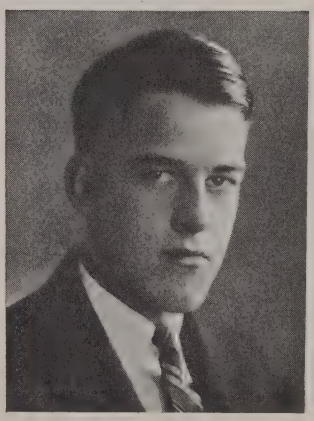

DAVID AUGUSTE BURR
"Dave"
September 17, 1909
Blauvelt, New York.
12 Park Street.
Mercersburg.
Signature:

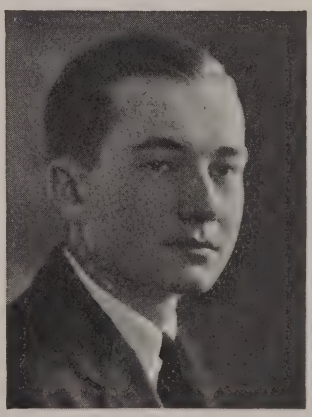

JOHN BURROUGHS
July 21, 1909
West Park, New York.
53 University Place.
Kent.
Crew.
Signature:

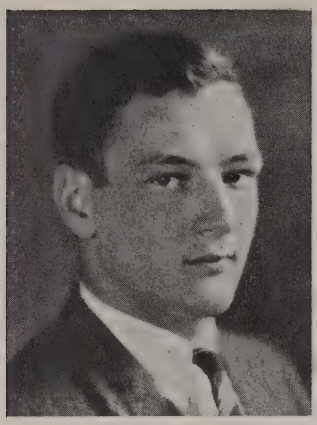

George Frederick Burt, Jr.
"Fred"
February 7, 1908
45 East 82nd Street, New York, New York.
142 Holder.
St. Paul's.
Football, dramatics, debating.
Signature:

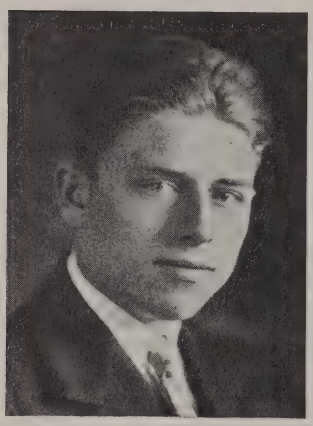

Charles William Bush, Jr.
"Bill"
September 19, 1910
202 Huntington Avenue, Boston, Massachusetts.
64 Wiggins Street.
Boston Public Latin.
Swimming.
Signature:

Julius Byles
"Jules"
October 13, 1908
Ardsley-on-Hudson, New York.
321 Pyne.
Loomis.
Football.
Signature:

WILLIAM MORRIS CAIRNS
"Bill"
September 26, 1908
746 Ridge Street, Newark, New Jersey.
22 Madison Street.
Peddie.
Band, track.
Signature:

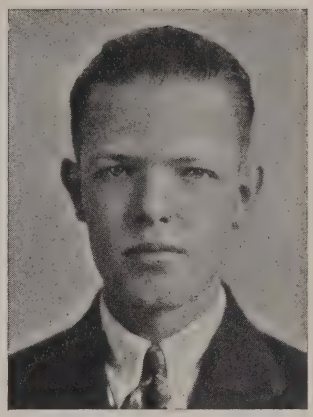

JULIAN DUTRO CALE
"Juli"
April 19, 1909
5531 Chamberlain Avenue, St. Louis, Missouri.
111 Henry.
St. Louis Country Day.
Publications.
Signature:

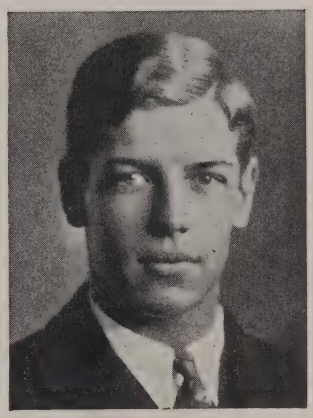

WILLIAM RADCLIFFE CAMERON
"Bill"
January 27, 1908
508 Main Street, Irwin, Pennsylvania.
32 Wiggins Street.
Choate.
Baseball, basketball, student council.
Signature:

THOMAS HUNT CAMPBELL
"Tom"
December 4, 1907
546 Madison Avenue, Elizabeth, New Jersey.
13-A Holder.
Pingry.
Track, publications, dramatics, musical clubs.
Signature:

WILLIAM ERNEST CANDY
"Bill"
December 5, 1907.
818 Oak Knoll Avenue, Pasadena, California.
326 Foulke.
Lawrenceville.
Musical clubs.
Signature:

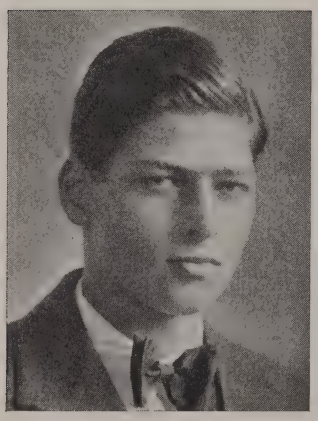

RALPH SMYSER CANNON, JR.
April 21, 1910
R.D. No. 7, York, Pennsylvania.
34 Vandeventer Avenue.
Mercersburg.
Signature:

PAUL JOSEPH CAREY
"Max"
August 30, 1906
126 South 11th Avenue, Mount Vernon, New York.
311 Hamilton.
Hun's.
Signature:

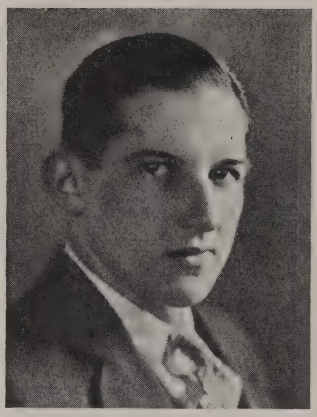

GEOFFREY CARLETON
"Jeff"
June 19, 1909
52 West 94th Street, New York, New York.
41 University Place.
Horace Mann.
Tennis.
Signature:

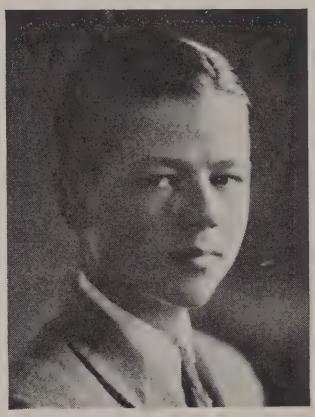

JOHN ROSSEEL CARNOCHAN
"Johnny"
December 21, 1909
34 Mercer Street, Princeton, New Jersey.
633 Laughlin.
Lawrenceville.
Baseball.
Signature:

EDWARD FRANCIS CARR
"Ed"
September 24, 1908
46 Chestnut Street, Princeton, New Jersey.
46 Chestnut Street.
Hun's.
Basketball.
Signature:

HENRY ASHLEY CARR
May 22, 1910
1917 Spruce Street, Philadelphia, Pennsylvania.
15 Park Street.
Penn Charter.
Soccer, track, student council, musical clubs.
Signature:

RENÉ CARRILLO, JR.
"Carr"
July 4, 1908
277 Park Avenue, New York, New York.
32 Wiggins Street.
Choate.
Crew, hockey, dramatics, press club.
Signature:

THEODORE JACKSON CASE
April 24, 1909
5914 Clemens Avenue, St. Louis, Missouri.
27 Vandeventer Avenue.
St. Louis Country Day.
Football, baseball, publications, dramatics.
Signature:

JOHN STEPHEN CASEMENT
"Jack"
August 9, 1908
Manhattan, Kansas.
402 1901 Hall.
Andover.
Publications, musical clubs, wrestling.
Signature:

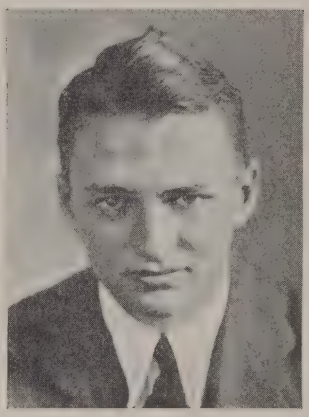

GEORGE CHAIKIN
January 1, 1908
Manhattan Beach Hotel, Brooklyn, New York.
23 Bank Street.
Boys' High.
Signature:

NEWTON CHAPIN, II
"Newt"
June 3, 1909
23 Presidio Terrace, San Francisco, California.
311 Henry.
Choate.
Orchestras, publications.
Signature:

FRANKLIN WHITNER CHASE
"Frank"
January 20, 1908
902 Oak Avenue, Sanford, Florida.
621 Pyne.
Exeter.
Swimming.
Signature:

JOHN CHETWODE
May 28, 1909
Alresford Place, Alresford Hants, England.
116 Pyne.
Winchester College.
Rowing.
Signature:

Charles Evans Claggett
"Charlie"
March 23, 1908
5115 Lindell Boulevard, St. Louis, Missouri.
325 Foulke.
St. Louis Country Day.
Publications.
Signature:

Ernest Judson Clark, Jr.
"Ernie"
April 23, 1909
1119 North Calvert Street, Baltimore, Maryland.
12 Dickinson Street.
Lawrenceville.
Swimming, musical clubs.
Signature:

George Milton Clarke, Jr.
"Clarkie"
February 26, 1908
888 Park Avenue, New York, New York.
21 Bank Street.
Exeter.
Signature:

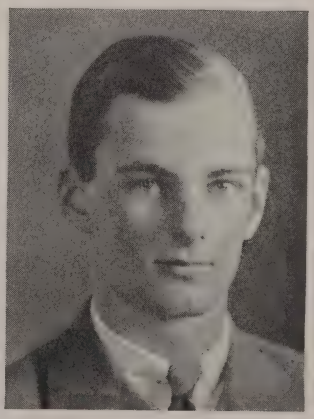

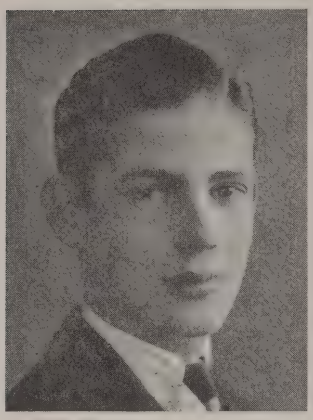

ALBERT HENRY CLAYBURGH
"Bill"
March 7, 1909
318 West 81st Street, New York, New York.
47 North Tulane Street.
Kumayer, Hun's.
Crew, publications.
Signature:

MARK HOPKINS CLAYTON
March 31, 1908
2707 Broome Street, Wilmington, Delaware.
8 Dickinson Street.
Tower Hill.
Football, basketball.
Signature:

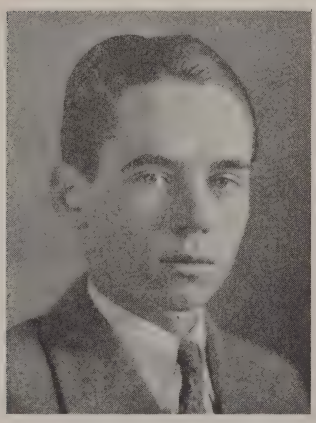

JOHN M. CLEARY, JR.
"Jack"
April 23, 1910
1118 Scarritt Building, Kansas City, Missouri.
16 Dickinson Street.
Canterbury.
Signature:

HENRY CLIFTON, JR.
"Dick"
May 8, 1909
1830 Rittenhouse Square, Philadelphia, Pennsylvania.
262 Cuyler.
Penn Charter.
Publications, debating.
Signature:

JOHN WAKEFIELD CLINGERMAN
"Clingy"
September 1, 1909
409 Arthur Avenue, Scottdale, Pennsylvania.
15 University Place.
Shady Side Academy.
Football, basketball, track.
Signature:

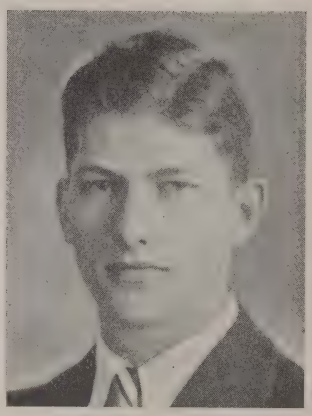

GEORGE SEARCY COCHRANE
September 12, 1907
1402 Government Street, Mobile, Alabama.
31 University Place.
Hill.
Signature:

LEWIS COLLIER COCKEFAIR
"Lou"
October 9, 1906
169 Forest Avenue, Glen Ridge, New Jersey.
15 Dickinson Street.
Lawrenceville.
Signature:

CALEB COFFIN
"K"
January 3, 1909
108 East 86th Street, New York, New York.
35 University Place.
Exeter.
Track, publications.
Signature:

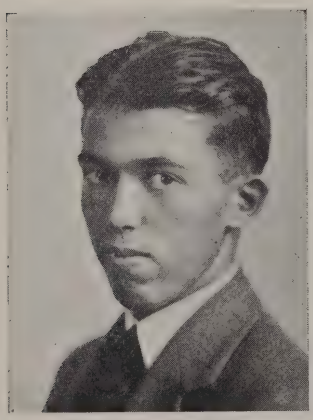

DAVID HUNTER COLLINS
"Dave"
May 5, 1910
70 Park Avenue, Babylon, New York.
11 Dickinson Street.
Adelphi.
Publications.
Signature:

Robert Lionel Colmore
"Bish"
November 21, 1909
Box 1115, San Juan, Porto Rico.
53 University Place.
Kent.
Crew.
Signature:

Franklin Osborn Cooke
"Cookie"
July 20, 1910
274 Livingston Avenue, New Brunswick, New Jersey.
35 North Edwards.
Rutgers Preparatory.
Football, basketball, publications.
Signature:

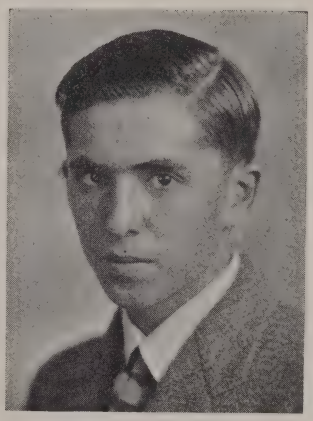

Frank Scott Cooper, Jr.
"Coop"
October 1, 1908
1301 Roanoke Street S.W., Roanoke, Virginia.
23 Chambers Street.
Mercersburg.
Signature:

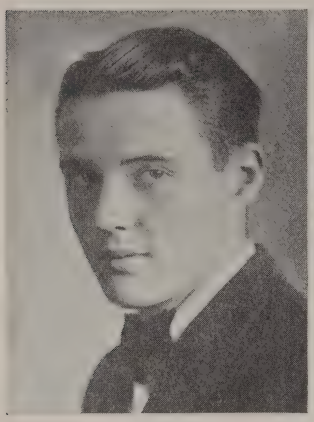

HENRY COOPER, II
"Hen"
November 16, 1909
1115 North Negley Avenue, Pittsburgh, Pennsylvania.
32 Mercer Street.
Shady Side Academy.
Musical clubs, dramatics.
Signature:

MERRITT NEWTON COOTES
"Merry"
March 11, 1909
Fort Oglethorpe, Georgia.
12 Bank Street.
Woodberry Forest.
Boxing, dramatics.
Signature:

ADOLPH GESSFORD COTTON
"Otto"
November 2, 1909
State Hospital, Trenton, New Jersey.
20 Nassau Street.
Lawrenceville.
Musical clubs.
Signature:

MN Costin Clowder

Samuel Thompson Couch
"Sam"
January 3, 1909
605 Downing Street, Denver, Colorado.
Thomson Hall.
West High.
Tennis, track, debating, publications.
Signature:

Stewart Deving Coulton
"Stew"
February 26, 1909
2513 Marlboro Road, Cleveland, Ohio.
31 University Place.
University School.
Football, musical clubs, gym, debating.
Signature:

James Henry Covington, III
"Covy"
March 7, 1909.
2320 Wyoming Avenue, Washington, D.C.
12 Stockton Street.
St. George's.
Tennis, publications.
Signature:

Maurice Browning Cramer
April 24, 1910
140 East Central Avenue, Moorestown, New Jersey.
47 University Place.
Penn Charter.
Publications, dramatics, debating.
Signature:

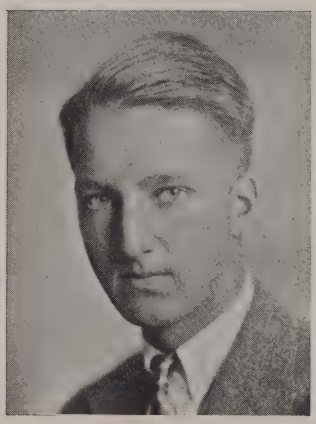

David Brooks Crane
"Dave"
March 13, 1909
801 West Ferry Street, Buffalo, New York.
121 Holder.
Los Alamos.
Baseball, hockey, orchestra.
Signature:

Joseph Noyes Crary
"Noy"
December 7, 1908
111 Bloomfield Avenue, Hartford, Connecticut.
51 Campbell.
St. Paul's, Concord.
Signature:

THOMAS THOMPSON CRENSHAW
"Tommy"
August 25, 1909
314 Jamaica Avenue, Flushing, Long Island, New York.
2-A Holder.
Culver.
Tennis, hockey, cross country.
Signature:

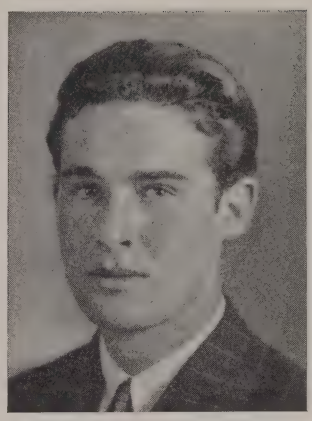

ARTHUR MASTEN CROCKER
March 7, 1909
Cold Spring Road, Oyster Bay, New York.
48 Vandeventer Avenue.
St. Paul's, Concord.
Tennis, squash, hockey.
Signature:

ARCHIE DODGE CROCKETT
December 1, 1908
30 South Bellevue Avenue, Memphis, Tennessee.
9 North Reunion.
St. Louis Country Day.
Football, basketball, baseball, dramatics, publications.
Signature:

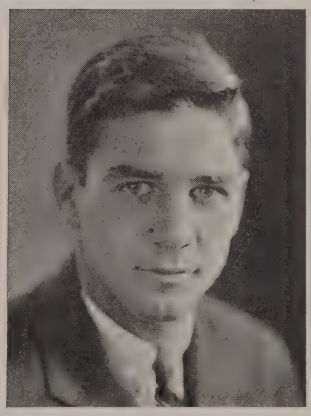

EDWIN BOYKIN CROMWELL
"Ed"
November 13, 1909
100 Commerce Street, West Point,
Mississippi.
34 Hill
Mercersburg.
Track.
Signature:

DONALD STEWART CULVER
"Don"
December 19, 1909
36 Porter Place, Montclair, New Jersey.
15 Edwards Place.
Montclair Academy.
Publications, tennis, track, debating.
Signature:

JOHN EDGAR CURBY
"Jack"
May 2, 1910
4 Washington Terrace, St. Louis,
Missouri.
325 Foulke.
St. Louis Country Day.
Baseball, dramatics, publications.
Signature:

Lucien Blanchard Curtis
"Luke"
September 1, 1909
436 Rochelle Terrace, Pelham Manor, New York.
22 Hamilton.
Lawrenceville.
Track, publications.
Signature:

Henry Jones Cuscaden
"Hank"
June 11, 1909
824 South Sheridan Road, Highland Park, Illinois.
47 University Place.
Andover.
Signature:

Alfred Newton Dalrymple
"Dal"
July 29, 1909
329 Park Avenue, East Orange, New Jersey.
2 Nassau Street.
Morristown School.
Dramatics, publications.
Signature:

PERRY DAMEREL
"Dam"
July 13, 1908
234 East 19th Street, Brooklyn, New York.
413 Cuyler.
Erasmus Hall.
Orchestra, glee club.
Signature:

JOHN PENDLETON DARLING
"Johnny"
December 31, 1909
2320 Terrace Road, Des Moines, Iowa.
211 1901 Hall.
Exeter.
Publications, tennis.
Signature:

WHITNEY DARROW, JR.
"Whit"
August 22, 1909
597 Fifth Avenue, New York, New York.
2-C Hamilton.
Greenwich High.
Publications, dramatics, football, hockey.
Signature:

CLARENCE THEODORE DAUB.
"Ted"
September 2, 1910
South Main Street, Mercersburg, Pennsylvania.
D West Brown.
Mercersburg.
Track.
Signature:

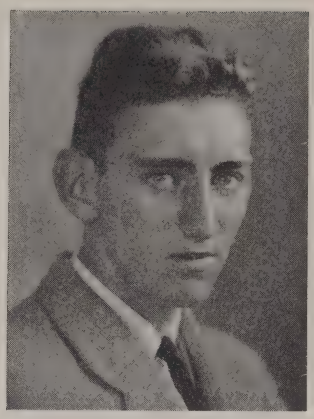

DAVID MCCLURE DAVIS
September 23, 1909
1503 Fifth Avenue Ext., Laurel, Mississippi.
12 Bank Street.
Laurel High.
Basketball, dramatics, publications.
Signature:

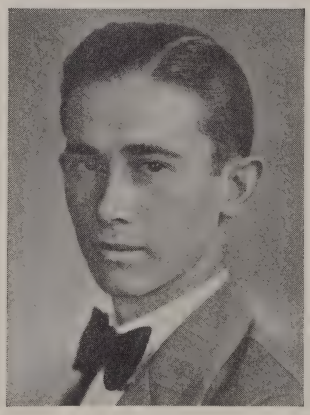

PHILLIP WILLIAMS DAVIS
"Phil"
January 18, 1908
42 Front Street, Binghamton, New York.
66 Nassau Street.
Andover, Hun's.
Football, track.
Signature:

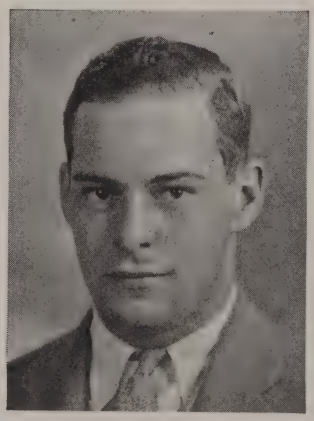

WILLIAM POTTER DAVIS, III
"Be"
December 29, 1909
7207 Charlton Street, Chestnut Hill,
Philadelphia, Pennsylvania.
242 Pyne.
Penn Charter.
Football, musical clubs, debating,
dramatics.
Signature:

ADRIAN STEPHEN DAWLEY
"Steve"
December 27, 1909
Lawrenceville, New Jersey.
Lawrenceville, New Jersey.
Peddie.
Dramatics, debating.
Signature:

ROBERT FREDERIC DE COPPET
"Frenchey"
November 5, 1908
Rowayton, Connecticut.
14 Vandeventer Avenue.
South Kent.
Football, hockey, baseball, publications.
Signature:

Richard Holzman Demuth
"Dimmie"
September 11, 1910
600 West End Avenue, New York, New York.
35 University Place.
Horace Mann.
Musical clubs, publications, debating.
Signature:

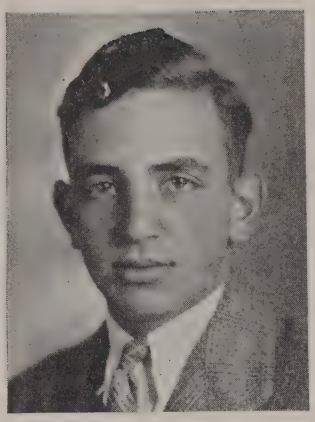

William Stirling Dickinson
"Dick"
December 22, 1909
1518 Astor Street, Chicago, Illinois.
314 Pyne.
Berkshire.
Publications.
Signature:

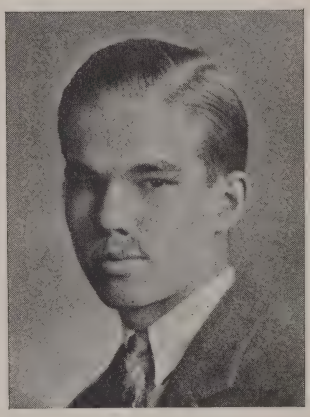

William Woodbridge Dickinson, Jr.
"Dick"
July 24, 1908
Hadleigh Hill Farm, St. Joseph, Michigan.
26 Alexander Street.
Asheville.
Signature:

THOMAS BRUCE DICKSON
"Ike"
December 29, 1907
5200 Westminster Place, Pittsburgh, Pennsylvania.
300 Hamilton.
Shady Side Academy.
Football, student council.
Signature:

JAMES BARNES DIGGS, III
"Jim"
March 7, 1910
1208 South Cheyenne Avenue, Tulsa, Oklahoma.
623 Laughlin.
Tome.
Golf, publications.
Signature:

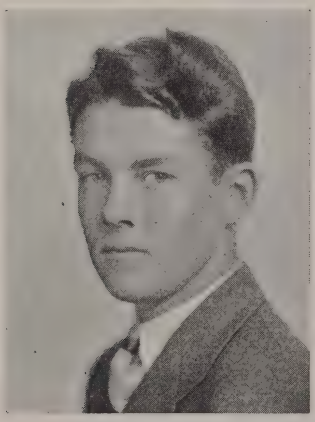

DUNCAN CALVIN DOBSON
"Dunc"
June 28, 1909
84 Arundel Place, St. Louis, Missouri.
631 Pyne.
St. Louis Country Day.
Soccer, track, dramatics.
Signature:

William Main Doerflinger
"Bill"
July 30, 1910
324 Bard Avenue, West New Brighton, New York.
11 Alexander Street.
Staten Island Academy.
Football, dramatics, publications, tennis.
Signature:

George Bruce Douglas
"Doug"
October 16, 1909
165 Summit Avenue, Upper Montclair, New Jersey.
36 Vandeventer Avenue.
Lawrenceville.
Musical clubs, fencing.
Signature:

Robert Emory Glanville Downey
June 14, 1908
Kilburn Road, Garden City, New York.
19 University Place.
St. Paul's, Garden City.
Publications, debating.
Signature:

SEYMOUR DRIBBEN
"Drib"
June 27, 1909
2 East 56th Street, New York, New York.
35 University Place.
Taft.
Publications, tennis, wrestling.
Signature:

EDWARD RUSH DUER
"Ed"
December 19, 1908
197 East 75th Street, New York, New York.
27 Bank Street.
St. Mark's.
Signature:

JACK BURNS DUKE, JR.
"Jack"
August 15, 1908
2139 Wyoming Avenue, Washington, D.C.
44 Vandeventer Avenue.
Central High.
Tennis, basketball.
Signature:

Ellis Duncan
"Dunc"
April 29, 1908
81 Valley Road, Louisville, Kentucky.
313 Pyne.
Lawrenceville.
Baseball.
Signature:

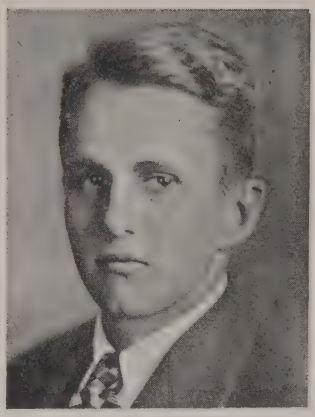

George Terry Dunlap, Jr.
December 23, 1908
40 West 55th Street, New York, New York.
214 Henry.
Hill.
Golf.
Signature:

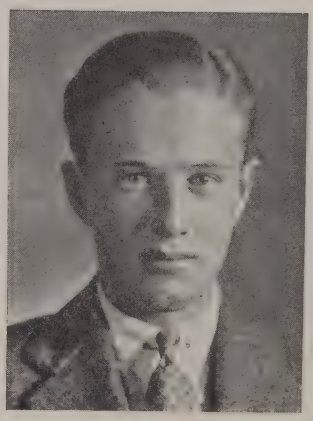

Arthur Newcomb Dusenbury, Jr.
"Duke"
October 23, 1909
61 Church Street, White Plains, New York.
19 Bank Street.
Pawling.
Football, swimming, publications.
Signature:

Spencer Cummer Duty
February 9, 1907
2945 Fairfax Road, Cleveland, Ohio.
20 Nassau Street.
University School.
Publications, debating.
Signature:

John Hibbard Eadie
"Jack"
April 13, 1908
33 Central Avenue, St. George, New York.
12 Dickinson Street.
Lawrenceville.
Golf, track, basketball.
Signature:

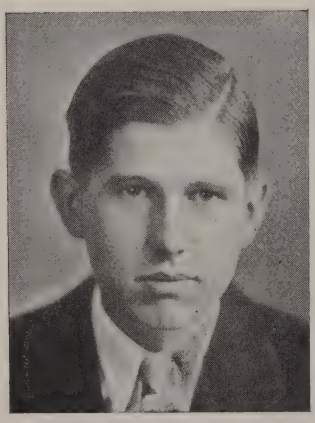

John Fitz Eaton
"Bud"
December 4, 1908
6221 Northwood Avenue, St. Louis, Missouri.
211 Foulke.
St. Louis Country Day.
Publications, tennis.
Signature:

Richard Preston Eckels
"Dick"
January 5, 1909
1 North Harrisburg Street, Steelton, Pennsylvania.
16 Edwards Place.
Mercersburg.
Publications.
Signature:

Ralph Howard Edson
December 11, 1909
3822 Fourth Street N.W., Washington. D.C.
6 Madison Street.
Central High.
Track.
Signature:

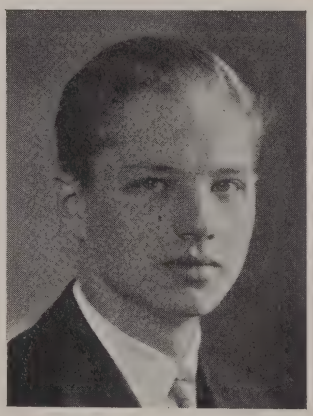

Duncan Lewis Edwards, Jr.
April 27, 1909
Camden, South Carolina.
17 Madison Street.
Pomfret.
Signature:

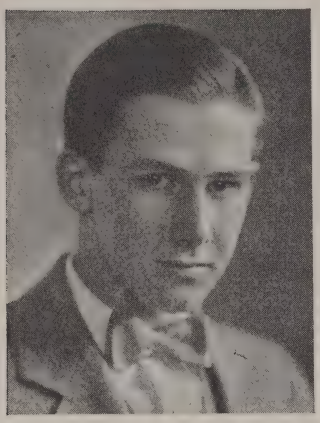

George John Edwards, III
April 2, 1908
4924 Cedar Avenue, Philadelphia, Pennsylvania.
17 Edwards Place.
Penn Charter, Hun's.
Soccer, baseball, tennis, musical clubs.
Signature:

Campus Biggest Gloom

Peter Ehlers
"Pete"
February 8, 1909
508 West Mt. Airy Avenue, Philadelphia, Pennsylvania.
41 University Place.
Penn Charter.
Musical clubs, track.
Signature:

William Robert Eichele
"Bob"
September 30, 1909
51 East Front Street, Red Bank, New Jersey.
12 Dickinson Street.
Lawrenceville.
Hockey, glee club.
Signature:

Lawrence Bogart Elliman, Jr.
"Larry"
August 11, 1908
122 East 56th Street, New York, New York.
114 Blair.
Pomfret.
Crew, hockey.
Signature:

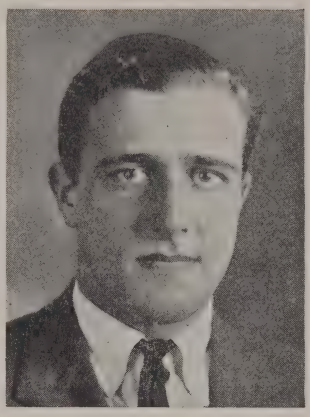

Ludlow Elliman
"Lud"
October 11, 1909
Box 107, Noroton, Connecticut.
47 University Place.
St. Paul's.
Crew, hockey, baseball.
Signature:

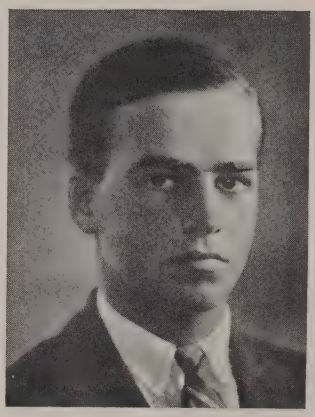

Herbert Kingsbury England
"King"
April 9, 1909
117 West Fifth Avenue, Roselle, New Jersey.
32 Edwards Place.
Pingry.
Baseball manager, dramatics, musical clubs.
Signature:

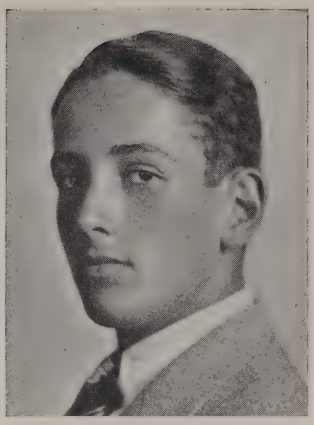

Woodruff Jones English
"Woodie"
April 28, 1909
440 Westminster Avenue, Elizabeth, New Jersey.
13-A Holder Hall.
Pingry.
Football, swimming, publications, dramatics, musical clubs, debating.
Signature:

George Livingstone Erdman
"Erd"
December 14, 1909
Pyeng Yang, Korea.
5 South Middle Reunion.
Mercersburg.
Track.
Signature:

Edwin Wilson Esmay
"Ed"
May 27, 1910
1551 Howard Avenue, Utica, New York.
32 Wiggins Street.
Utica Free Academy.
Debating, dramatics.
Signature:

R F Evans, Chuck

CLASS OF 1931

Richard Evans, II
"Dick"
March 31, 1909
201 South William Street, Johnstown, New York.
131 Foulke.
Lawrenceville.
Football, track.
Signature:

Charles Wadsworth Farnum
"Dusty"
January 27, 1910
766 North Main Street, Hendersonville, North Carolina.
37 Bank Street.
Kent.
Publications.
Signature:

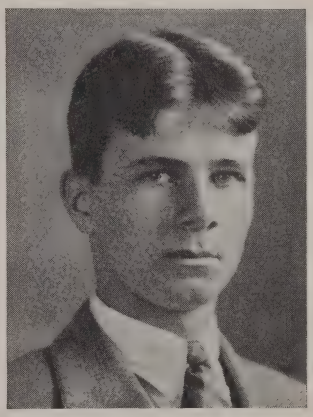

Calvin Fentress, Jr.
"Cal"
October 30, 1907
939 Green Bay Road, Hubbard Woods, Illinois.
22 Holder.
Deerfield Academy.
Signature:

David Ferguson
"Fergie"
January 10, 1909
39 Glenwood Road, Upper Montclair, New Jersey.
12 Dickinson Street.
Lawrenceville.
Signature:

Spencer Ferguson
"Pants"
July 23, 1908
26 Verona Apartments, Park Avenue, Cincinnati, Ohio.
306 Foulke.
Cincinnati Country Day.
Baseball, soccer, basketball, dramatics, publications.
Signature:

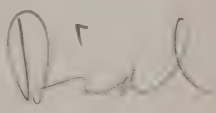

William David Ferguson
"Bill"
June 18, 1909
Titusville, Pennsylvania.
21 Hawthorne Avenue.
Titusville High.
Signature:

PARKER THOMAS FINCH
"Park"
July 12, 1909
6240 McPherson Avenue, St. Louis, Missouri.
631 Pyne.
St. Louis Country Day.
Soccer, tennis, publications, dramatics.
Signature:

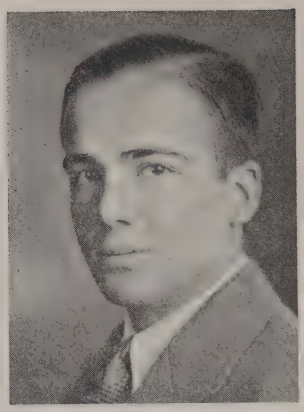

WILLIAM H. FINESHRIBER, JR.
"Bill"
November 4, 1909
1916 Rittenhouse Square, Philadelphia, Pennsylvania.
16 Dickinson Street.
West Philadelphia High.
Tennis, banjo club, student council.
Signature:

LEONARD KIMBALL FIRESTONE
"Len"
June 10, 1907
Harbel Manor, Akron, Ohio.
322 Cuyler.
Hill, Hun's.
Football, basketball, student council.
Signature:

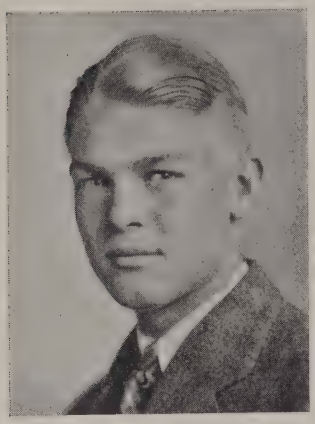

Irving Fitzpatrick, Jr.
"Irv"
December 26, 1909
58 Oakwood Avenue, Upper Montclair, New Jersey.
15 University Place.
Mercersburg.
Publications, orchestra.
Signature:

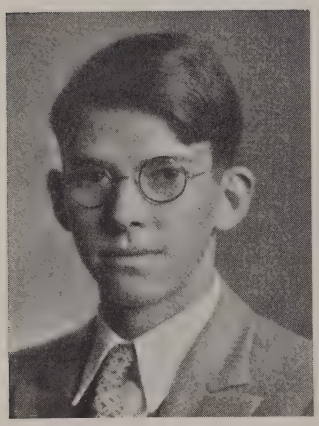

Harry Paul Fix
August 8, 1909
325 Riverside Drive, New York, New York.
30 Nassau Street.
Riverdale.
Signature:

Charles Lewis Fleming
"Charlie"
August 21, 1910
215 West 75th Street, New York, New York.
42 North West.
Hotchkiss.
Dramatics, musical clubs.
Signature:

WILLIAM WILSON FLEMING
"Bill"
October 19, 1909
130 East 67th Street, New York, New York.
51 Campbell.
St. Paul's.
Signature:

GEORGE SCHLUEDERBERG FLOWERS
"Tige"
May 20, 1908
21 Dwight Street, Poughkeepsie, New York.
35 Park Street.
Exeter.
Track.
Signature:

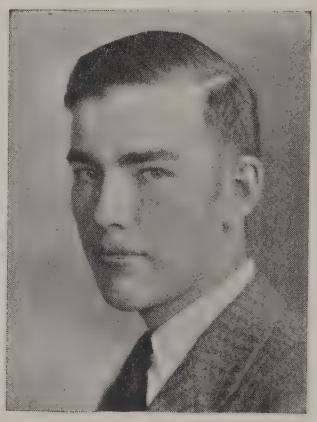

FREEMAN FOOTE
November 8, 1908
Old Lyme, Connecticut.
15 University Place.
Exeter.
Publications.
Signature: K. S.

HUGH COPELAND FORBES, JR.
July 29, 1908
5400 Diamond Street, Philadelphia, Pennsylvania.
104 1901 Hall.
Episcopal Academy.
Football, track, dramatics, publications.
Signature:

CHARLES HENRY FOSTER
"Carlos"
June 20, 1909
2307 Willard Street, Wilmington, Delaware.
21 Blair.
Tower Hill.
Football, basketball.
Signature:

JOHN KENNEDY FOSTER
"Johnny"
September 7, 1909
5500 Dunmoyle Street, Pittsburgh, Pennsylvania.
15 University Place.
Shady Side Academy.
Track, dramatics.
Signature:

WILLIAM HENRY FRANKLIN
"Bill"
January 30, 1909
345 South Stone Avenue, La Grange, Illinois.
203 Foulke.
Exeter.
Golf, debating, publications.
Signature:

THEODORE FRELINGHUYSEN
February 7, 1907
104 Library Place, Princeton, New Jersey.
322 Cuyler.
Hun's.
Signature:

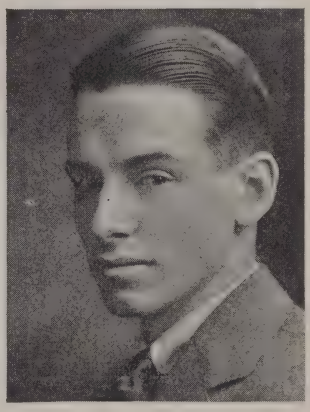

HENRY WARREN FREY, JR.
"Hans"
May 27, 1909
200 East Delaware Place, Chicago, Illinois.
60 Wiggins Street.
Chicago Latin School.
Basketball, soccer, swimming, tennis.
Signature:

FRANK LIVINGSTON FROMENT
"Fromey"
January 5, 1909
929 Park Avenue, New York, New York.
34 Vandeventer Avenue.
Hotchkiss.
Publications, football, track, swimming, choir.
Signature:

JOSEPH KERR FRY
"Joe"
June 30, 1908
Box 969, Uniontown, Pennsylvania.
13 Bank Street.
Haverford.
Signature:

PHILIP WOLCOTT FURST
"Phil"
April 26, 1909
47 West Water Street, Lock Haven, Pennsylvania.
231 Henry.
Hill.
Publications, musical clubs.
Signature:

JOHN PLANTEN GAILLARD
"Johnnie"
March 31, 1910
17 East 76th Street, New York, New York.
96 Blair.
Hotchkiss.
Dramatics, debating, publications.
Signature:

GEORGE HENRY GARDNER
November 22, 1909
Lake Placid Land Company, Lake Placid, Florida.
114 1901 Hall.
Mercersburg.
Publications, gym.
Signature:

HERBERT SPENCER GARDNER, JR.
"Sleepy"
November 27, 1909
52 Walworth Avenue, Scarsdale, New York.
42 North West.
Hotchkiss.
Class sports, gun club.
Signature:

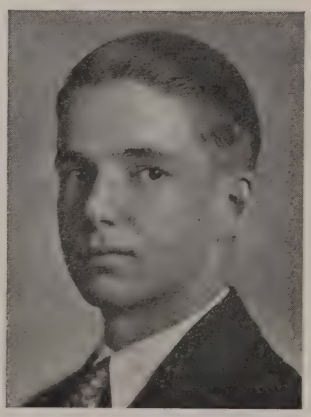

A G Genung Chester

JACK GATES, JR.
August 16, 1910
1254 Vinton Street, Memphis, Tennessee.
14½ Vandeventer Avenue.
Central High.
Dramatics.
Signature:

HERBERT BOHNER GENGLER
"Herb"
November 10, 1908
50 Shorthill Road, Forest Hills, New York.
54 North Tulane Street.
Newman.
Football, basketball, tennis, publications.
Signature:

ALFRED GAWTHROP GENUNG
"Al"
November 21, 1909
1442 Highland Avenue, Plainfield, New Jersey.
27 Edwards Place.
Exeter.
Football, track, golf.
Signature:

Ernest Edward George
"Monk"
February 1, 1910
54 Elm Street, Worcester, Massachusetts.
34 Vandeventer Avenue.
Hotchkiss.
Track, musical clubs.
Signature:

Wilbourn Sanford Gibbs
"Will"
February 28, 1909
1225 11th Street, Huntsville, Texas.
19 University Place.
Lawrenceville.
Publications.
Signature:

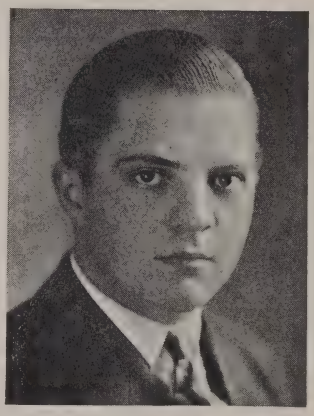

Fred Rothwell Gibney, Jr.
March 8, 1910
279 Mt. Prospect Avenue, Newark, New Jersey.
43 Spring Street.
Barringer High.
Signature:

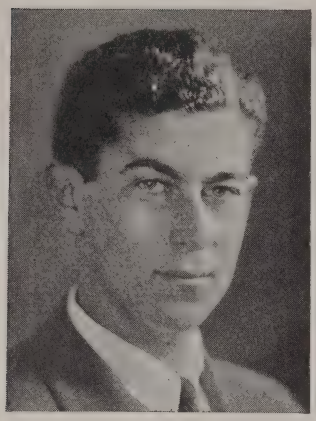

George Dean Gibson
"Hoot"
June 20, 1908
64 Battle Road, Princeton, New Jersey.
64 Battle Road.
Princeton Preparatory.
Tennis, crew, swimming.
Signature:

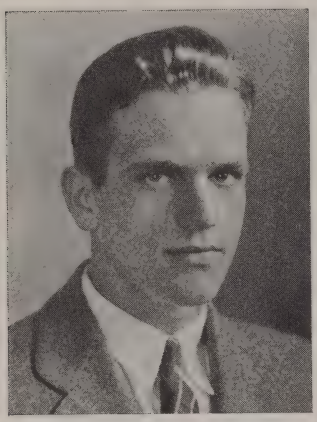

Herbert Martin Giffin
"Herb"
December 22, 1909
41 South North Carolina Avenue,
Atlantic City, New Jersey.
33 Bank Street.
Atlantic City High.
Signature:

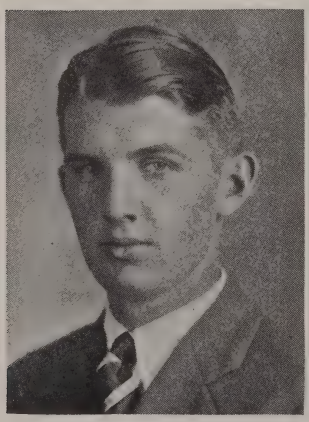

Walter Hamilton Gillespie, Jr.
"Pink"
February 26, 1909
Wentworth Hall, Exeter, New Hampshire.
17 East Witherspoon.
Exeter.
Football, baseball, publications.
Signature:

Donald Gilpatric
"Pat"
December 1, 1909
20 Midland Avenue, White Plains, New York.
36 Vandeventer Avenue.
Hotchkiss.
Football, boxing.
Signature:

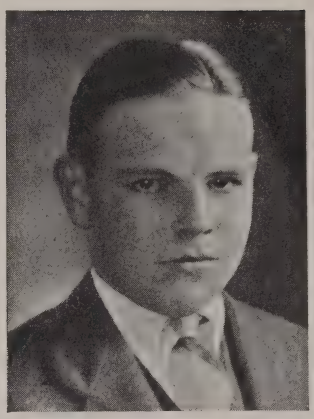

Fletcher Gilpin
"Fletch"
February 26, 1909
118 North Avenue West, Cranford, New Jersey.
16 Park Street.
Pingry.
Publications, dramatics.
Signature:

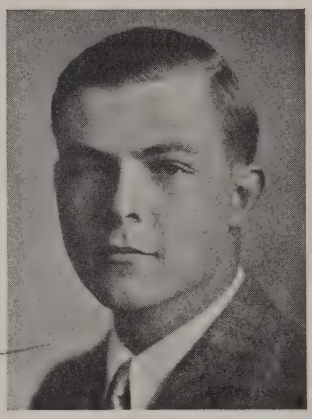

John Claxton Gittings
"Jack"
September 22, 1909
1828 Pine Street, Philadelphia, Pennsylvania.
45 University Place.
Haverford.
Track.
Signature: dead

Alfred Robinson Glancy, Jr.
"Al"
November 16, 1907
Lone Pine Road, Birmingham, Michigan.
212 Henry.
Hill.
Basketball.
Signature: Chester

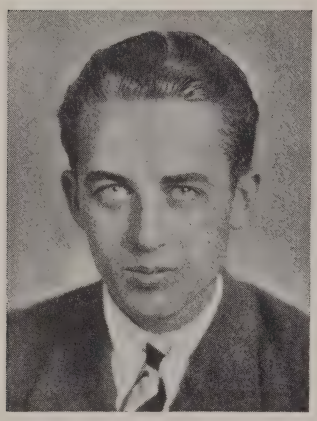

Philip Larner Gore
"Phil"
March 12, 1911
1746 P Street N.W., Washington, D.C.
523 Laughlin.
Western High.
Glee club.
Signature: Kis

Willett Noble Gorham
"Bud"
August 11, 1909
436 South Stone Avenue, La Grange, Illinois.
211 1901 Hall.
Exeter.
Publications, golf, debating.
Signature: Bonner

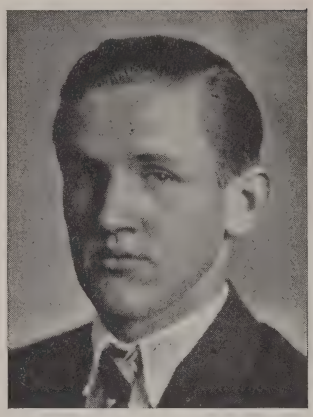

ROBERT LEE GRAHAM
"Robbie"
November 23, 1908
4310 St. Paul Street, Baltimore, Maryland.
92 Blair.
Gilman.
Wrestling, debating, tennis.
Signature:

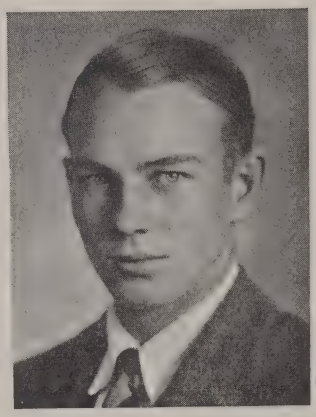

FRANK SLOAN GRAVES
April 19, 1907
267 Hancock Street, Brooklyn, New York.
12 Hamilton.
Pawling.
Football, hockey, track.
Signature: Tiger

JOSEPH OLDS GRAY
July 30, 1908
236 Parkwood Avenue, Columbus, Ohio.
422 Pyne.
Columbus Academy.
Signature:

THEODORE ENNO GREEFF
"Ted"
November 26, 1909
161 East 79th Street, New York, New York.
96 Blair.
Hotchkiss.
Publications, dramatics, swimming, debating, glee club.
Signature:

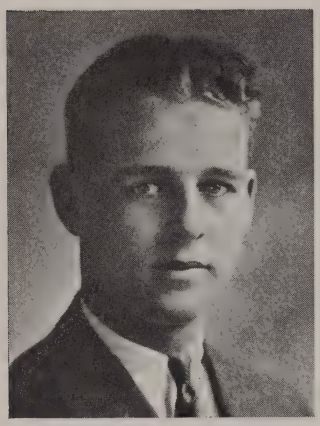

EDSON KILLAM GREEN
"Bud"
May 6, 1906
928 Delaware Street, Scranton, Pennsylvania.
72 Patton.
Lawrenceville.
Football, swimming.
Signature:

HERBERT SEYMOUR GREEN
"Sagacious"
April 11, 1909
214 Pine Street, Waterbury, Connecticut.
49 Wiggins Street.
Stony Brook.
Track, tennis.
Signature:

EDWARD CLARENCE GRIEPENKERL
"Ed"
March 15, 1908
705 Newington Avenue, Baltimore, Maryland.
Tome.
Tennis.
Signature:

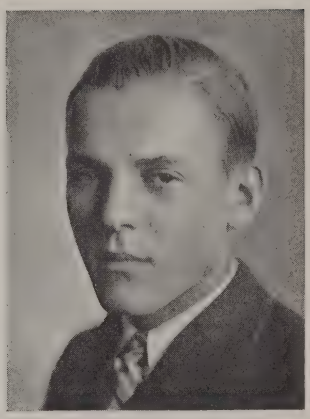

ROBERT FOOTE GRIGGS, JR.
"Bob"
June 27, 1908
54 Hillside Avenue, Waterbury, Connecticut.
15 Bank Street.
Taft, Roxbury.
Signature:

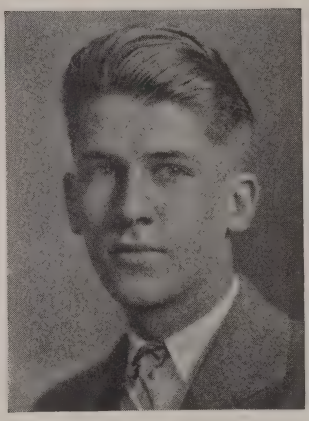

ALBERT BENJAMIN GROSS
"Al"
March 7, 1909
250 Turrell Avenue, South Orange, New Jersey.
11 Alexander Street.
Newark Academy.
Football, golf, tennis, publications.
Signature:

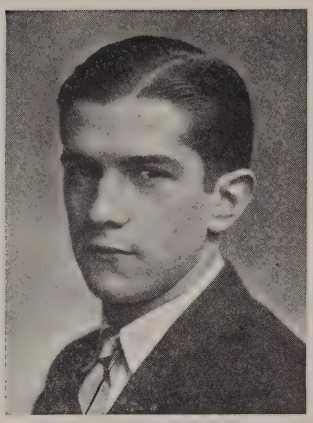

JOSEPH RICHARD GUZZARDI
"Joe"
February 5, 1909
Hotel Hamilton, Broadway and 73rd Streets, New York, New York.
66 Wiggins Street.
Lawrenceville.
Swimming.
Signature:

PETER SAUSSENTHALER HAASE
"Pete"
November 8, 1908
Pinehurst Camp, Saranac Lake, New York.
16 Dickinson Street.
Lake Placid Club School.
Baseball.
Signature: Arbor

WILFRID MORRIS HAGER
"Morry"
May 28, 1908
240 Library Place, Princeton, New Jersey.
14-A Holder.
Lawrenceville.
Signature:

FRANK JOSEPH HAGUE
March 16, 1906
2600 Boulevard, Jersey City, New Jersey.
7½ Greenholm Street.
Kingsley, Princeton Preparatory, Milford.
Football, dramatics, baseball, publications.
Signature:

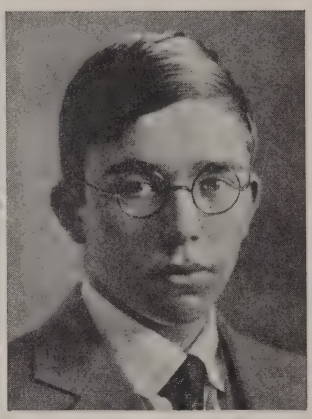

ROBERT ANDERSON HALL, JR.
"Bill"
April 4, 1911
225 74th Street, Brooklyn, New York.
26 Alexander Street.
Poly Preparatory.
Publications, dramatics.
Signature:
Prince of 7 deadlies

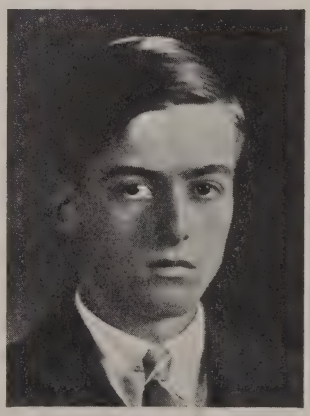

THOMAS HALLADAY
September 17, 1909
Hillside Road, Cresskill, New Jersey.
20 Nassau Street.
Hotchkiss.
Football, baseball, dramatics, boxing.
Signature:
Comet

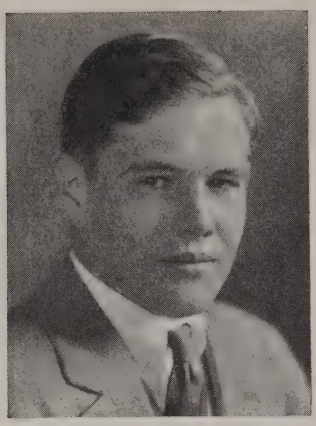

LUCIUS FELT HALLETT, JR.
"Zeke"
April 16, 1910
1396 Wistaria Avenue, Portland, Oregon.
324 Henry.
Pomfret.
Hockey, crew, publications, dramatics.
Signature:

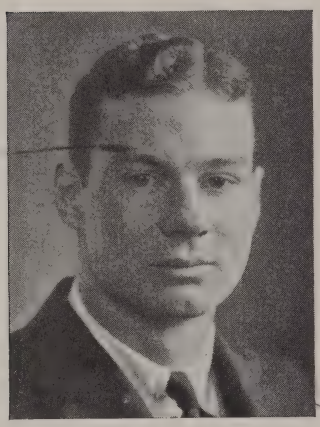

GILMOR SEMMES HAMILL, III
"Red"
May 18, 1908
85 Alder Street, Oakland, Maryland.
131 Little.
Hill.
Football, basketball, baseball.
Signature:

JOHN HARDIE HAMMETT
"Jack"
April 3, 1908
2 Trinity Green, Ambler, Pennsylvania.
332 Foulke.
Poly Preparatory.
Football, dramatics, publications.
Signature:

Forrest Gains Hamrick, Jr.
"Hamie"
April 10, 1910
114 Fairmount Road, Ridgewood, New Jersey.
44 Vandeventer Avenue.
Lawrenceville.
Tennis.
Signature:

Samuel Pollock Harbison
"Sam"
March 15, 1909
Pine Road, Sewickley, Pennsylvania.
162 Little.
Lawrenceville.
Tennis, musical clubs.
Signature:

Edmond Saul Harris
"Ed"
October 21, 1909
325 West 86th Street, New York, New York.
13 Vandeventer Avenue.
Yonkers High.
Tennis.
Signature:

Henry Camp Harris, Jr.
May 31, 1910.
1701 Hays Street, Wichita Falls, Texas.
26 Alexander Street.
Terrill.
Baseball, publications.
Signature:

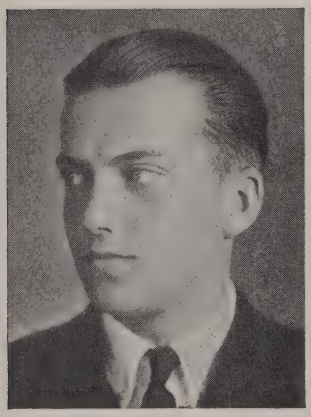

William Harris
"Bill"
March 8, 1909
60 Gorham Avenue, Brookline, Massachusetts.
2 West Witherspoon.
Kent.
Orchestra.
Signature:

Charles Lee Havey
September 18, 1909
414 East Gowen Avenue, Mt. Airy, Philadelphia, Pennsylvania.
134 Henry.
Lawrenceville.
Track, glee club, choir.
Signature:

J J Hanley Dial

William Prettyman Hearn, Jr.
"Bill"
November 21, 1909
227 South 42nd Street, Philadelphia, Pennsylvania.
45 Vandeventer Avenue.
Penn Charter.
Publications, musical clubs.
Signature:

Ralph Cyrus Heath
"Cy"
March 7, 1909
Cicero, Indiana.
16 Dickinson Street.
Boys' Preparatory.
Football, publications.
Signature:

Robert Williams Hedges
"Bob"
July 31, 1909
1225 Watchung Avenue, Plainfield, New Jersey.
701 Pyne.
Loomis.
Track, student council.
Signature:

ARTHUR WILLIAM HEINEMANN
"Art"
June 17, 1910
243 Sixth Avenue, Newark, New Jersey.
42 Wiggins Street.
Barringer High.
Publications.
Signature:

1007 deadly sins

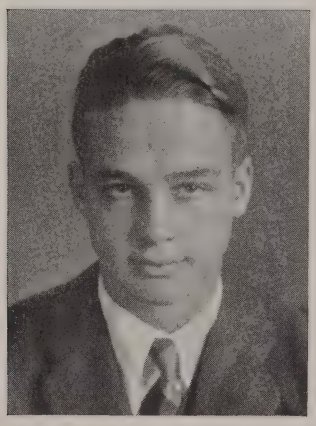

STANDIFORD HELM
"Stan"
October 27, 1909
720 Colfax Street, Evanston, Illinois.
735 Pyne.
Exeter.
Football, track, wrestling.
Signature:

JOHN DUDLEY HEMLEY
"Johnny"
June 2, 1909
2413 Scottwood Avenue, Toledo, Ohio.
64 Little.
Hill.
Orchestra, debating.
Signature:

THEODORE PAUL HENRY
"Ted"
September 24, 1909
254 State Street, Perth Amboy, New Jersey.
45 University Place.
Newark Academy.
Baseball, basketball, football.
Signature:

BRICE HEREFORD HEREFORD
"Jump"
August 8, 1910
40 Rector Street, New York, New York.
31 Holder Hall.
Hotchkiss.
Publications, music, debating.
Signature:

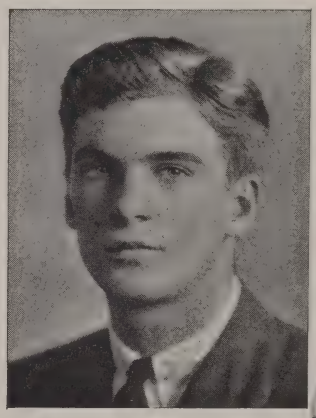

JOHN LAFAYETTE HERRICK
"Jack"
May 26, 1908
233 North First Street, Olean, New York.
38 North Edwards.
Lawrenceville.
Basketball, baseball, tennis.
Signature:

WERNER EDGAR HEYD
"Heydie"
October 10, 1908
1528 Rockway Avenue, Lakewood, Ohio.
5 North Reunion.
Lakewood High.
Debating, student council.
Signature:

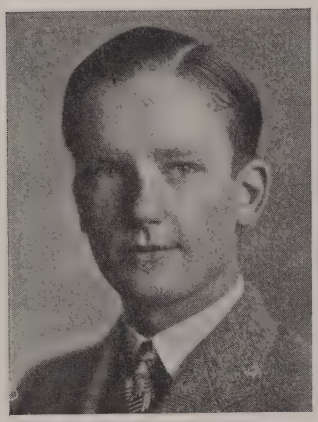

JOSEPH WEST HIBBEN
"Joe"
May 31, 1909
1257 Thoreau Road, Lakewood, Ohio.
5 North Reunion.
Lakewood High.
Track, student council, National Honor Society.
Signature:

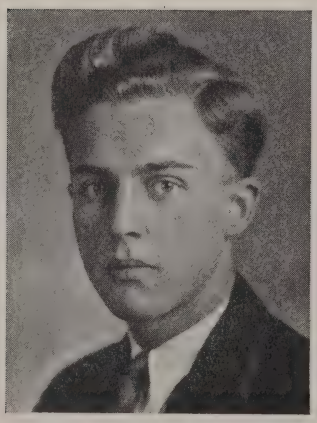

HENRY GERHARD HILKEN, II
"Hank"
January 8, 1909
512 Woodlawn Road, Roland Park, Baltimore, Maryland.
5-A Campbell.
Gilman.
Basketball, publications, debating, student council.
Signature:

F S Hong Elm

Leo Henry Hirsch, Jr.
March 21, 1911
911 Park Avenue, New York, New York.
15 Dickinson Street.
Horace Mann.
Publications.
Signature:

1931 deadly sins

William Hitz, Jr.
"Bill"
February 5, 1909
1901 N Street, Washington, D.C.
401 1901 Hall.
Friends.
Tennis, publications.
Signature:

Stuart Edson Hockenbury
"Stu"
March 30, 1907
2120 Chestnut Street, Harrisburg, Pennsylvania.
23 Chambers Street.
Mercersburg.
Football, track.
Signature:

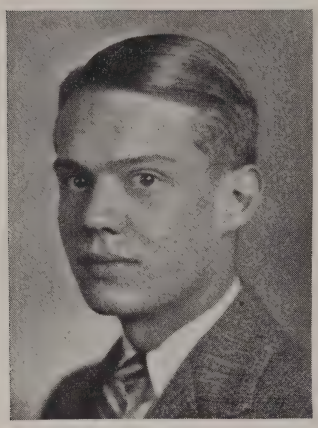

Lon Hocker, Jr.
May 20, 1910
39 Portland Place, St. Louis, Missouri.
102 1901 Hall.
St. Louis Country Day.
Football, dramatics, musical clubs, publications.

Signature:

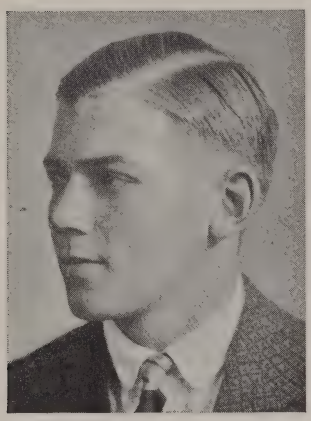

Charles Major Hodell
"Charlie"
December 11, 1909
Grandview Avenue, Dobbs Ferry, New York.
37 Bank Street.
Hastings High.
Baseball, basketball, publications, dramatics, tennis.

Signature:

Frederic Staples Hoffer, Jr.
"Fred"
May 3, 1908
99 Outlook Avenue, West Hartford, Connecticut.
19 Bank Street.
Kingswood.
Publications, football, debating.

Signature:

Eugene Vanderpool Homans
"Gene"
February 26, 1909
156 Hamilton Avenue, Englewood, New Jersey.
98 Blair.
Choate.
Student council, press club, golf.
Signature:

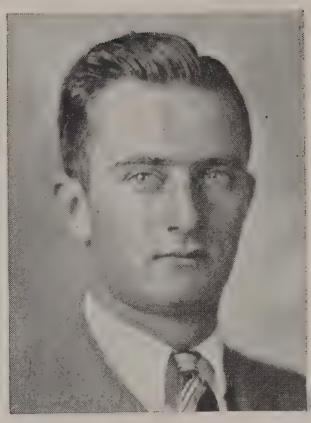

Walter Weldon Horlacher
"Dutch"
February 14, 1909
224 North Fourth Street, Allentown, Pennsylvania.
304 Foulke.
Mercersburg.
Signature:

Joseph Galway Horne
"Joe"
January 7, 1909
Princeton, New Jersey.
324 Henry.
Pomfret.
Football, publications, baseball.
Signature:

Charles Norris Houghton
December 26, 1909
134 East 36th Street, Indianapolis, Indiana.
37 Bank Street.
Shortridge High.
Publications, debating, dramatics.
Signature:

John Yeatts Howson
"Jay"
December 24, 1907
134 Walnut Avenue, Wayne, Pennsylvania.
32 Mercer Street.
Haverford.
Football, basketball, baseball, student government.
Signature:

Russell Justice Hoyt
June 21, 1904
Woodbridge Farms, Huntingdon Valley, Pennsylvania.
12 Stockton Street.
Hun's.
Signature:

Paul Thomas Huckin
"Pete"
June 30, 1909
120 East Hudson Avenue, Englewood,
New Jersey.
31 University Place.
Englewood High.
Track, cross country.
Signature:

Nathan Taylor Humphrey
"Nate"
March 16, 1909
7701 Cresheim Road, Chestnut Hill,
Philadelphia, Pennsylvania.
33 North Edwards.
Lawrenceville.
Track.
Signature:

Harry La Due Hurd
July 28, 1910
13 Scott Street, Utica, New York.
32 Wiggins Street.
Utica Free Academy.
Signature:

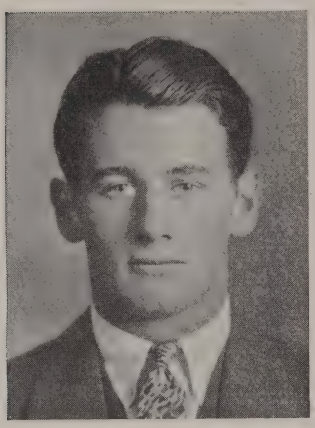

John Richard Hurley
"Jack"
May 12, 1908
3400 Sheridan Road, Chicago, Illinois.
Hill Dormitory.
Lawrenceville.
Track.
Signature:

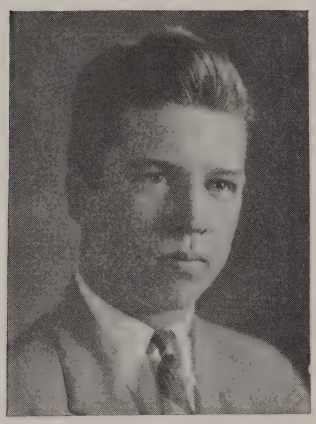

Richard Bell Hutchinson
"Hutch"
December 23, 1908
"Oakwood," Jobstown, New Jersey.
143 Pyne.
Lawrenceville.
Signature:

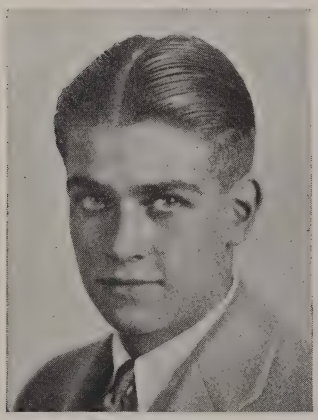

William Pittman Huxley
"Buck"
October 13, 1908
50 Engle Street, Tenafly, New Jersey.
19 University Place.
Andover.
Tennis, basketball, musical clubs.
Signature:

Francis Edwin Hyslop, Jr.
"Hyssey"
January 9, 1909
Charleston Road, Haddonfield, New Jersey.
10 Moore Street.
Haddonfield High, Moorestown Friends.
Publications, dramatics, debating.
Signature:

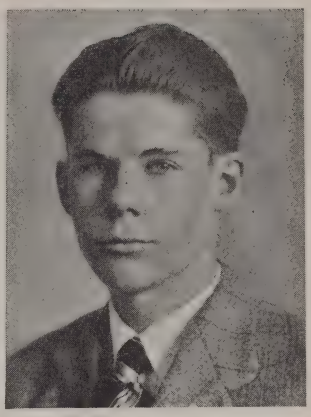

Warren Ingersoll
"Waddie"
March 22, 1908
Penllyn, Pennsylvania.
114 Blair.
St. Paul's, Concord.
Hockey, baseball.
Signature:

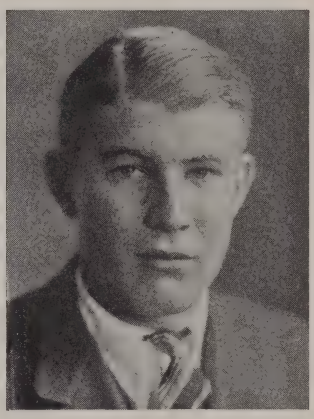

Albert Havens Jackman
"Jack"
February 15, 1908
210 East Second Street, Minneapolis, Kansas.
41 Vandeventer Avenue.
Lawrenceville.
Musical clubs, rifle team.
Signature:

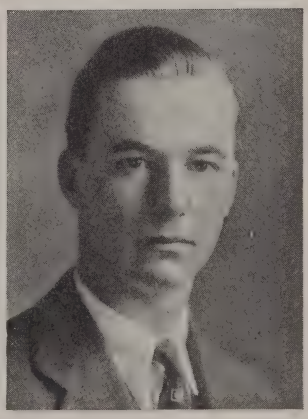

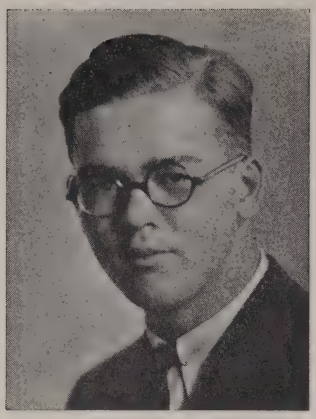

Frank Rider Jackson, Jr.
"Horse"
October 10, 1908
84 Vreeland Avenue, Paterson, New Jersey.
20 Nassau Street.
Taft.
Track, football, publications, hockey.
Signature:

McMillan Tebbs Jackson
"Mac"
September 25, 1910
2201 Arch Street, Little Rock, Arkansas.
1 East Middle Witherspoon.
Little Rock High.
Football, publications.
Signature:

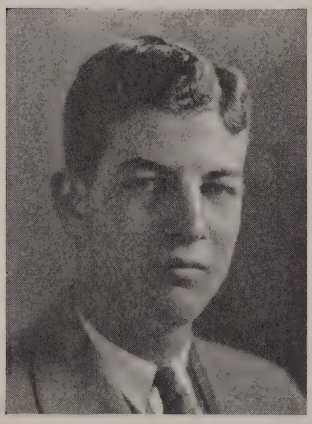

Arnold Jacobowitz
"Jake"
May 25, 1910
112 Dorchester Road, Buffalo, New York.
34 Bank Street.
Nichols.
Football, basketball, publications, dramatics.
Signature:

WILLIAM ALEXANDER JAMESON, JR.
"Jess"
June 24, 1907
1870 Wyoming Avenue N.W., Washington, D.C.
19 University Place.
Lawrenceville.
Publications, debating.
Signature:

WALTER DORE JENCKES
"Jenger"
May 25, 1908
120 Hot Springs Road, Santa Barbara, California.
33 Little.
Choate.
Fencing, golf.
Signature:

WALTER MITCHELL JENIFER
"Walt"
June 4, 1909
Loch Raven, Maryland.
31 University Place.
Gilman.
Football, soccer, baseball, debating, dramatics.
Signature:

Henry Edgar Jenkins, Jr.
August 27, 1908
713 Section Street, Hannibal, Missouri.
43 Spring Street.
Woodberry Forest.
Signature:

David Jennings, Jr.
"Dave"
September 21, 1908
Gramatan Court, Bronxville, New York.
726 Pyne.
Loomis.
Student council.
Signature:

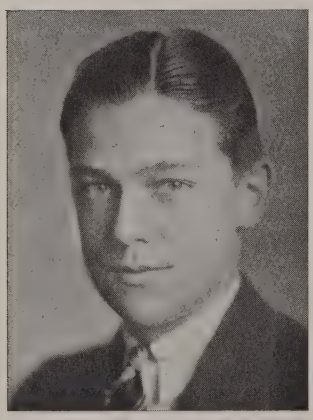

Barclay Giddings Johnson
"Bill"
August 15, 1909
1 Lexington Avenue, New York, New York.
20 Nassau Street.
Taft.
Tennis, publications.
Signature:

William Buswell Johnson
"Boatbas"
August 31, 1908
Nanchang, Kiangsi, China.
11 Alexander Street.
Shanghai American School.
Soccer, football, track.
Signature:

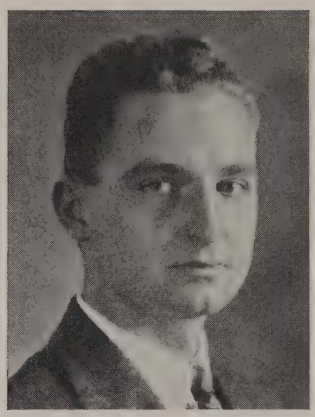

Andrieus Aristieus Jones, Jr.
"Pete"
April 8, 1909
2400 16th Street, Washington, D.C.
313 Pyne.
Lawrenceville.
Signature:

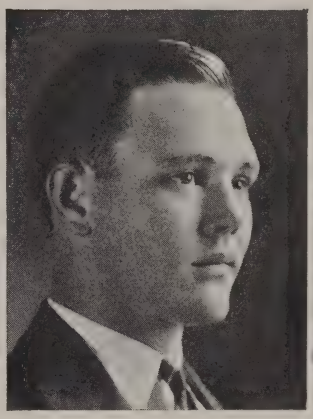

Robert Moses Jones
"Bob"
January 17, 1909
15 West Fourth Street, Dunkirk, New York.
15 S.M. Reunion.
Dunkirk High, Wyoming Seminary.
Publications, debating.

Richard Klaholt Juergens
"Dick"
November 1, 1908
52 Bellevue Place, Chicago, Illinois.
43-53 Patton.
Hill.
Musical clubs.

John Warren Kāine
March 19, 1908
1225 Park Avenue, New York, New York.
45 University Place.
Exeter.
Swimming.
Signature:

Walter Thomas Kane
May 6, 1908
20 Maple Street, Princeton, New Jersey.
20 Maple Street.
Hun's.
Crew, manager football, basketball.
Signature:

Anthony Quinton Keasbey
"Rex"
July 26, 1909
33 Macculloch Avenue, Morristown, New Jersey.
602 Pyne.
Kent.
Crew, hockey.
Signature:

Harry Leslie Keats, Jr.
July 14, 1908
200 West 58th Street, New York, New York.
20 Moore Street.
Princeton Preparatory.
Tennis, golf, debating.
Signature:

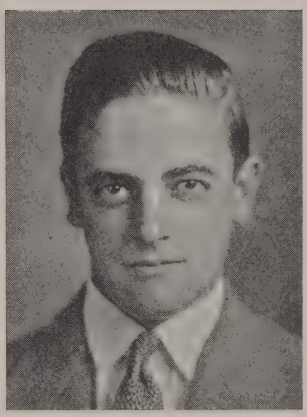

Maurice Fischer Keen
"Meek"
March 14, 1909
1800 North Park Avenue, Philadelphia, Pennsylvania.
31 North West.
Temple High.
Tennis, basketball, baseball, soccer.
Signature:

THURSTON LOVELL KEESE
"Thirty"
May 28, 1908
314 Summt Avenue, Syracuse, New York.
24 South West.
Lawrenceville.
Hockey, musical clubs, dramatics, publications.
Signature:

WILLIAM FRANKLIN KEIM, JR.
"Frank"
March 5, 1910
25 Roseville Avenue, Newark, New Jersey.
15 Edwards Place.
Barringer High.
Signature:

PAUL AXTELL KELLOGG
April 11, 1910
119 Caroline Street, Saratoga Springs, New York.
7 South Middle Reunion.
Saratoga Springs High.
Debating, publications.
Signature:

Donald Bartholomew Kenyon
"Bart"
April 5, 1908
Steamboat Road, Greenwich, Connecticut.
2 South Dod.
Lawrenceville.
Musical clubs, publications.
Signature:

Roswell Jay Kepler, Jr.
August 5, 1910
30 Maplewood Avenue, Maplewood, New Jersey.
32 Patton.
South Orange High.
Publications, debating, track, dramatics.
Signature:

Hugh Thomson Kerr, Jr.
"Tim"
July 1, 1909
827 Amberson Avenue, Pittsburgh, Pennsylvania.
32 Mercer Street.
Shady Side Academy.
Glee club, dramatics.
Signature:

Stanley Kimball
"Stan"
April 16, 1909
Wampatuck Road, Dedham, Massachusetts.
514 Pyne.
Noble and Greenough.
Dramatics, track, publication.
Signature:

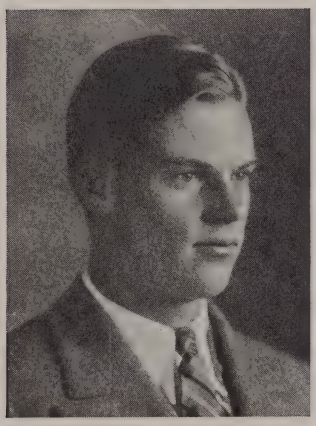

Roy Milford Kime
"Mil"
July 13, 1907
72 Van Houten Place, Belleville, New Jersey.
11 Vandeventer Avenue.
Newark Academy.
Football, baseball, gym.
Signature:

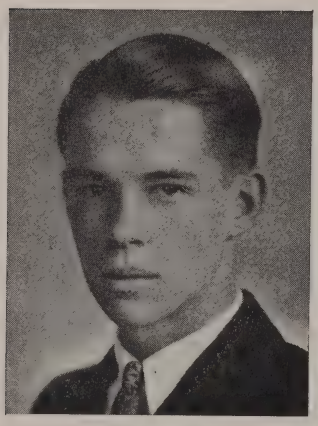

Robert John Kinney
"Bob"
March 23, 1909
118 Quincy Street, Brooklyn, New York.
10 South West Brown.
Kent.
Hockey, crew, tennis, dramatics.
Signature:

John Philip Kipp
"Jack"
March 21, 1909
188 Lafayette Avenue, Passaic, New Jersey.
14 Vandeventer Avenue.
Hill.
Crew, musical clubs.
Signature:

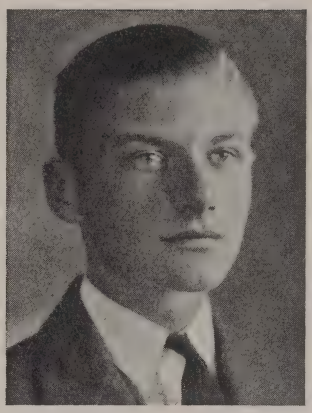

Horace Dudley Klein
"Bud"
January 20, 1908
Delaware and Wentworth Avenues, St. Paul, Minnesota.
27 Edwards Place.
St. Paul Academy.
Debating, hockey, publications, football manager.
Signature:

Charles Henry Knapp, Jr.
"Charlie"
September 20, 1908
28 East Preston Street, Baltimore, Maryland.
13 Little.
Gilman.
Dramatics, publications.
Signature:

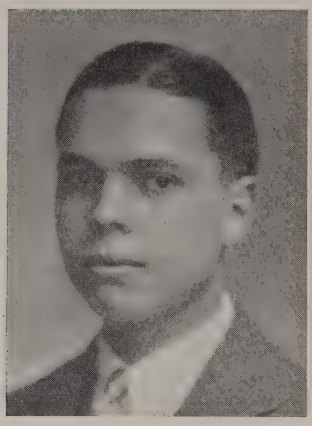

MAURICE ACOMB KNIGHT
"Mose"
June 6, 1908
711 North Portage Path, Akron, Ohio.
12 Dickinson Street.
Lawrenceville.
Publications.
Signature:

DAVID HEDGES KNOWLES
"Dave"
September 18, 1907
25 Essex Road, Summit, New Jersey.
12 Dickinson Street.
Lawrenceville.
Musical clubs.
Signature:

DAVIS CONDÉ KNOWLTON
"Dave"
February 8, 1910
675 Delaware Avenue, Buffalo, New York.
36 Vandeventer Avenue.
Hotchkiss.
Musical clubs, publications, gym.
Signature:

John Ernst Koennecke
"Smoke"
February 10, 1907
947 Teller Avenue, New York, New York.
17 South Middle Reunion.
Mercersburg.
Swimming, football, dance orchestra.
Signature:

Edward Christian Kohlsaat, Jr.
"Ted"
December 29, 1908
777 Bryant Avenue, Winnetka, Illinois.
33 Bank Street.
Hill.
Football, captain basketball.
Signature:

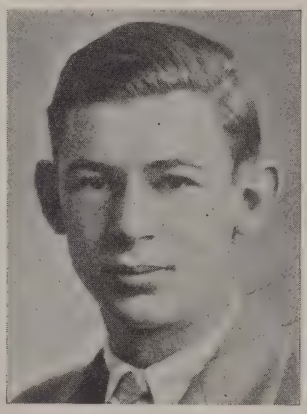

Joseph Leyburn Kramer
"Joe"
September 9, 1910
155 South College Street, Carlisle, Pennsylvania.
16 Park Place.
Mercersburg.
Baseball.
Signature:

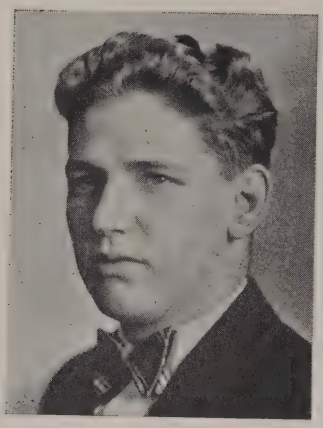

Karl Holt Kreder
"Kruger"
September 30, 1907
4902 South Vermont Avenue, Los Angeles, California.
21 South West.
Princeton Preparatory.
Debating, track, boxing.
Signature:

Robert David Kreitler
"Fritz"
November 11, 1909
406 Jefferson Avenue, Scranton, Pennsylvania.
15 Dickinson Street.
Kent.
Dramatics.
Signature:

Alfredo Lage
May 9, 1909
654 Avenida Atlantica, Rio de Janeiro, Brazil.
132 Mercer Street.
Hun's.
Signature:

John Pierce Lambert
"Jack"
August 24, 1908
6 Claremont Avenue, Scarsdale, New York.
13 Bank Street.
Gunnery.
Football, basketball, publications.
Signature:

Charles Edgar Lane
May 7, 1910
262 Argyle Road, Brooklyn, New York.
332 Pyne.
Poly Preparatory.
Publications, dramatics.
Signature:

Samuel Loose Lane
"Sam"
June 26, 1909
43 South Prospect Street, Hagerstown, Maryland.
43 Blair.
Gilman.
Wrestling publications.
Signature:

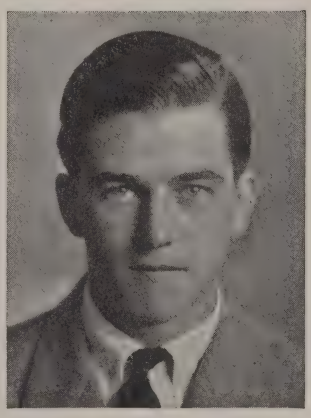

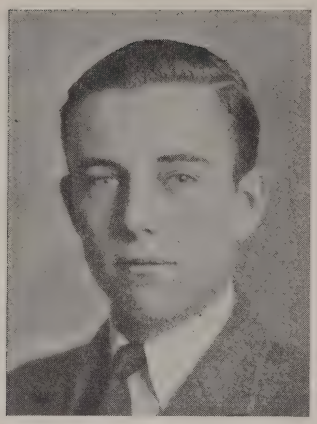

Henry Frederick Langenberg
May 20, 1909
49 Westmoreland Place, St. Louis, Missouri.
27 Bank Street.
St. Paul's.
Signature:

Robert Sampson Lanier
"Bob"
December 21, 1909
2 Choptank Avenue, Cambridge, Maryland.
49 Wiggins Street.
Stony Brook.
Publications.
Signature:

John Joseph Lanzillo
"Zonk"
December 4, 1906
93 Strong Avenue, Rutland, Vermont.
7 Greenholm Street.
Princeton Preparatory.
Football, track, baseball, boxing.
Signature:

PALMER JADWIN LATHROP
"Bud"
November 24, 1909
126 Gates Avenue, Brooklyn, New York.
76 Holder.
Hotchkiss.
Musical clubs, debating.
Signature:

ARCHER BASSFORD LAURENCE
"Gimp"
July 29, 1907
2 West 16th Street, New York, New York.
18 South Edwards.
Hun's.
Signature:

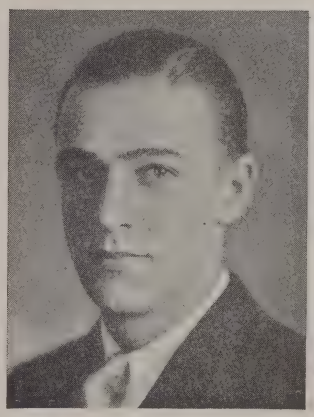

DAVID SIEVERT LAVENDER
"Dave"
February 4, 1910
840 Milwaukee Street, Denver, Colorado.
9 Madison Street.
Mercersburg.
Publications, debating, track.
Signature:

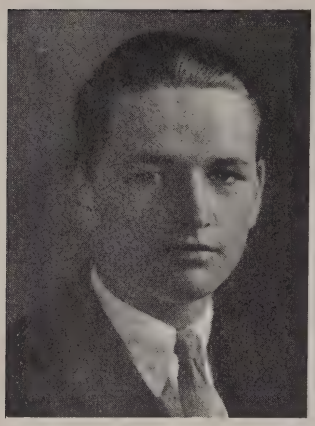

Richard Wesley Lawrence, Jr.
"Dick"
January 16, 1909
2205 Sedgwick Avenue, New York, New York.
307 Foulke.
Riverdale.
Soccer, dramatics.
Signature:

Henry Hewitt Lea
"Hank"
January 27, 1908
921 11th Avenue North, Seattle, Washington.
141 Henry.
Lawrenceville.
Signature:

Harry Vernon Lee
"Vern"
August 27, 1909
80 Hanover Road, Mountain Lakes, New Jersey.
36 North Edwards.
Morristown High.
Basketball, publications.
Signature:

Ivy Ledbetter Lee, Jr.
"Pete"
July 31, 1909
4 East 66th Street, New York, New York.
132 Henry.
Hotchkiss.
Publications, swimming, tennis, football, gym.
Signature:

Noël Bleecker Leggett
"Noah"
April 29, 1909
125 East 50th Street, New York, New York.
47 University Place.
Hill.
Soccer, gym, boxing, wrestling, tennis.
Signature:

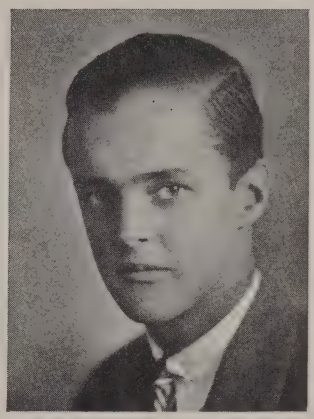

Alexander Hamilton Leighton
July 17, 1908
Cold Spring, Rosemont, Pennsylvania.
11 Alexander Street.
Signature:

PARKER LEIMBACH
"Leimy"
October 10, 1908
86 Roland Avenue, Baltimore, Maryland.
23 Bank Street.
Gilman.
Publications, tennis, basketball.
Signature:

HAROLD DANIEL LEVI
"Archie"
August 30, 1909
8 West 75th Street, New York, New York.
15 Dickinson Street.
Peddie.
Signature:

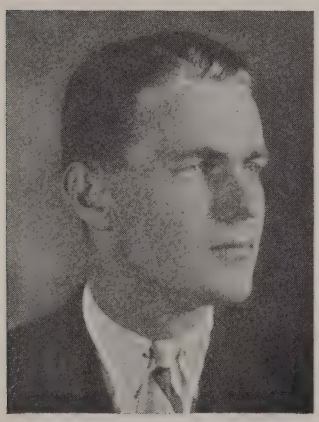

DOUGLAS GWYNNE LEVICK, JR.
"Doug"
March 12, 1908
35 Glenwood Road, Upper Montclair, New Jersey.
19 University Place.
Berkshire.
Football, baseball, student council.
Signature:

Oakleigh Thorne Lewis
"Oak"
April 24, 1909
197 Hot Springs Avenue, Montecito, Santa Barbara, California.
719 Pyne.
Hotchkiss.
Baseball, publications, boxing, football.
Signature:

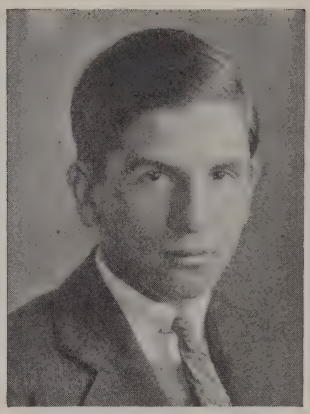

Stephen Henry Lewis
"Steve"
October 27, 1910
817 East 18th Street, Brooklyn, New York.
20 Nassau Street.
Poly Preparatory.
Tennis, publications.
Signature:

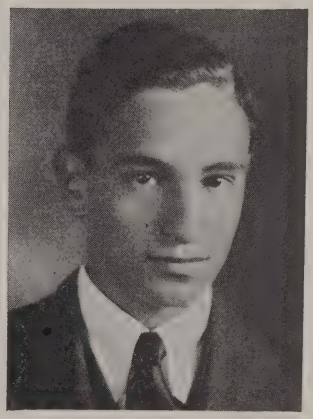

Newell Dwight Lindner
"Red"
August 4, 1908
Hempstead Avenue, Malverne, New York.
25 Chambers Street.
Princeton Preparatory.
Football, track.
Signature:

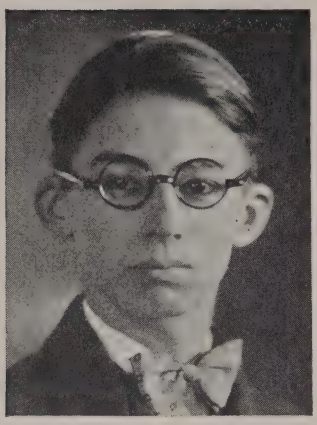

John Cornell Lindsley
"Lin"
September 10, 1909
242 Hearne Avenue, Cincinnati, Ohio.
20 South Edwards.
University School.
Glee club, publications, track.
Signature:

Charles Joseph Lipscomb
"Charlie"
December 1, 1908
Sunset-on-the-Miles, Easton, Maryland.
19 University Place.
Gilman.
Football, dramatics, debating, publications, student council.
Signature:

Donald Richards Livingston
"Don"
April 30, 1909
Drayton and 49th Streets, Savannah, Georgia.
12 Hamilton.
Lawrenceville.
Signature:

Robert Cambridge Livingston
November 3, 1908
Cedarhurst, Long Island, New York.
19 University Place.
St. Paul's, Concord.
Signature:

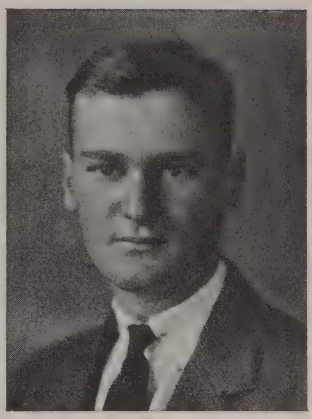

George Dilworth Lockhart
December 16, 1909
5601 Fifth Avenue, Pittsburgh, Pennsylvania.
98 Blair.
Choate.
Student council, tennis, hockey, publications.
Signature:

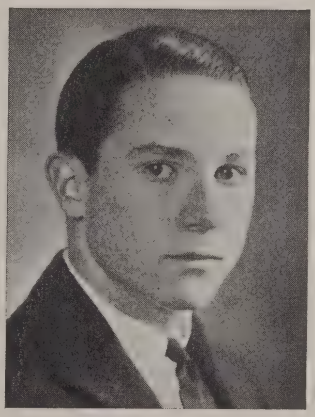

Alexander Lofthouse
"Alex"
October 11, 1909
Nassau, Bahamas.
19 Madison Street.
Choate.
Track, fencing.
Signature:

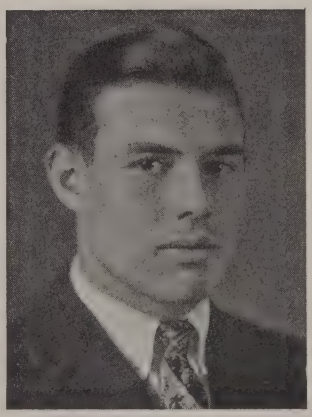

JOSHUA LOCKWOOD LOGAN
"Josh"
October 5, 1908
402 Dalzell Street, Shreveport, Louisiana.
2-A Holder.
Culver.
Publications, football, dramatics, boxing, glee club, rifle team.
Signature:

LANE LOVELL
February 18, 1908
Woodland Road, Madison, New Jersey.
212 Henry.
Hill.
Football, student council, publications.
Signature:

DAVID BERNARD LOVEMAN, II
"Dave"
May 9, 1910
Riverview, Chattanooga, Tennessee.
305 Foulke.
Lawrenceville.
Debating, musical clubs, publications.
Signature:

George William Low, Jr.
"Bill"
June 5, 1910
46 Park Street, Bordentown, New Jersey.
81 Blair.
Bordentown Military Institute.
Basketball, tennis, publications.
Signature:

Charles Thomas Lowndes
"Tommy"
August 31, 1906
1145 Pennsylvania Street, Denver, Colorado.
624 Pyne.
Gilman, Hun's.
Football, wrestling, track, hockey.
Signature:

Thomas Lowry
"Ned"
January 7, 1910
1821 Logan Avenue South, Minneapolis, Minnesota.
142 Holder.
St. Paul's, Concord.
Publications, debating, student council.
Signature:

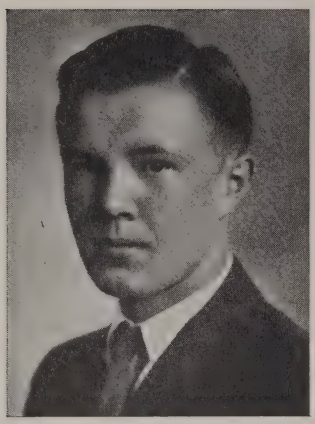

JOHN ALEXANDER LUETKEMEYER
"Luke"
February 12, 1910
1972 Ford Drive, Cleveland, Ohio.
47 University Place.
Hill.
Debating, publications, basketball, hockey.
Signature: Left winter 1928 with [illegible]

DAVID LYALL
"Dave"
July 2, 1910
80 Fairmont Road, Ridgewood, New Jersey.
44 Vandeventer Avenue.
Ridgewood High.
Tennis, publications, glee club.
Signature:

DONALD KYLE MCALLEN
"Don"
July 8, 1910
374 South Avenue, Glencoe, Illinois.
58 Wiggins Street.
New Trier.
Football, band.
Signature:

John Marshall McAnerney
"Jack"
September 13, 1908
North Street, Greenwich, Connecticut.
34 North Edwards.
Brunswick.
Football, baseball, hockey, publications, glee club.
Signature:

Gibson McCabe
"Gib"
March 11, 1911
201 26th Street, Jackson Heights, New York, New York.
623 Laughlin.
Tome.
Tennis, publications.
Signature:

John Edward McCarthy
"Mac"
July 23, 1909
1920 Pillsbury Avenue, Minneapolis, Minnesota.
15 Dickinson Street.
Lawrenceville.
Hockey, musical clubs.
Signature:

JOSEPH ICKES MCCORMICK
"Mack"
February 24, 1909
103 West Sugar Street, Mt. Vernon, Ohio.
16 Park Street.
Culver, Columbus Academy.
Football, basketball, publications.
Signature:

CARLYLE MACHARG
"Mac"
July 1, 1908
205 South Garfield Street, Hinsdale, Illinois.
43 Spring Street.
Lawrenceville.
Track.
Signature:

CHARLES RANALD MACINNES, JR.
"Mac"
December 20, 1908
128 Broadmead, Princeton, New Jersey.
633 Laughlin.
Lawrenceville.
Track.
Signature:

George Washington McKee, Jr.
"Mac"
October 15, 1908
714 North 6th Street, Harrisburg, Pennsylvania.
15 University Place.
Mercersburg.
Orchestra, band, publications.
Signature:

Francis Page MacKinney
"Mac"
June 12, 1909
Forest Road, Essex Fells, New Jersey.
15 University Place.
Le Rosey, Switzerland.
Football, hockey, baseball.
Signature:

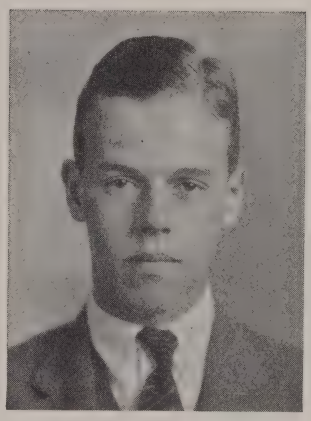

Robert Donald MacKinnon
"Mac"
July 19, 1907
17 Avon Road, Narberth, Pennsylvania.
113 Foulke.
Princeton Preparatory.
Track, dramatics.
Signature:

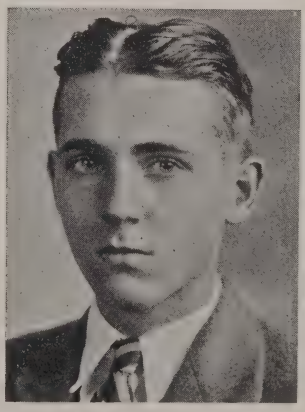

William Leavenworth McPheeters, Jr.
"Bill"
August 17, 1908
2893 Berkshire Road, Cleveland Heights, Ohio.
31 University Place.
University School.
Football, swimming, gym, debating, glee club, student council.
Signature:

Alexander Robinson McVoy
"Alex"
September 7, 1908
5148 Westminster Place, St. Louis, Missouri.
102 1901 Hall.
St. Louis Country Day.
Baseball, publications, dramatics.
Signature:

George Allen McWilliams
"Mac"
June 16, 1909
1537 McCormick Building, Chicago, Illinois.
20 Nassau Street.
Princeton Preparatory.
Baseball manager.
Signature:

John Pollard McWilliams, II
"Mac"
November 5, 1908
Dwight, Illinois.
19 Bank Street.
Thacher.
Track, soccer, publications.
Signature:

Edgar Johnson Mack, II
"Bud"
April 26, 1909
809 North Crescent Avenue, Cincinnati, Ohio.
35 Park Street.
University School.
Football, basketball, baseball, debating, student council, publications.
Signature:

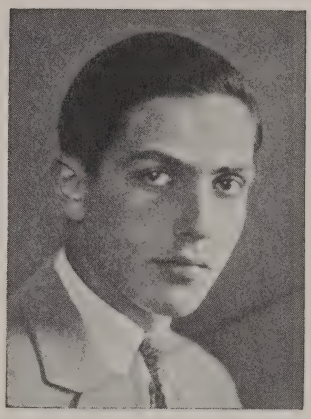

Henry Boas Maguire
December 5, 1910
Flourtown, Pennsylvania.
344 Pyne.
St. Paul's.
Signature:

James Maltman, Jr.
"Jim"
April 26, 1907
835 Castlewood Terrace, Chicago, Illinois.
9 North Dod.
Lawrenceville.
Cross country.
Signature:

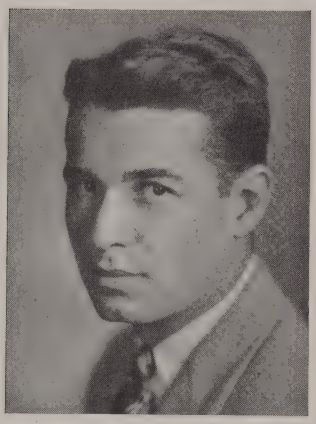

Kirtland Manley
"Kay"
September 23, 1909
124 Prospect Street, East Orange, New Jersey.
104 Holder.
Hotchkiss.
Football, boxing.
Signature:

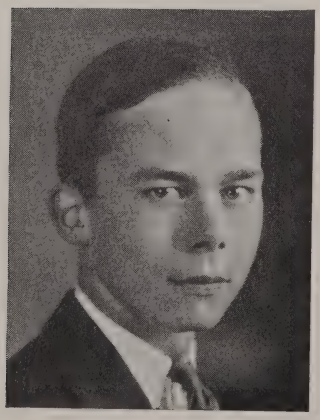

James Hansbrough Mann
"Jim"
January 21, 1910
214 Duhring Street, Bluefield, West Virginia.
19 University Place.
Lawrenceville.
Publications, track.
Signature:

John Hite Marion
April 26, 1910
411 Algonquin Place, Webster Groves, Missouri.
15 Dickinson Street.
Webb.
Football, debating.
Signature:

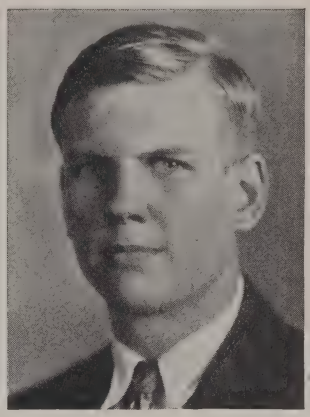

Charles Markell, Jr.
"Kelly"
April 28, 1910
9 East Preston Street, Baltimore, Maryland.
19 University Place.
Gilman.
Basketball, track, publications, debating.
Signature:

Pedro Alberto Martinto
"Pete"
November 19, 1907
Apartado 146, Lima, Peru.
49 Park Street.
Riverdale.
Signature:

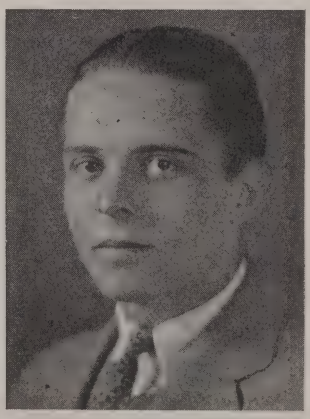

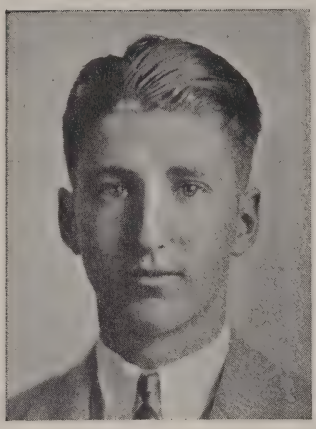

David Greenwood Marvin
"Dave"
January 7, 1908
131 East 66th Street, New York, New York.
2 Nassau Street.
Taft.
Debating, publications.
Signature:

Francis Myers Mathews
"Sleepy"
December 12, 1909
Monacacy Farm, Bethlehem, Pennsylvania.
19 University Place.
Lawrenceville.
Signature:

John Alexander Mathews, Jr.
"Jack"
July 19, 1908
81 Greenacres Avenue, Scarsdale, New York.
2 South Dod.
Lawrenceville.
Publications, musical clubs.
Signature:

ROBERT WEBSTER MATLACK
"Bob"
June 1, 1910
210 West Main Street, Moorestown, New Jersey.
341 Pyne.
Westtown School.
Soccer, swimming, tennis, publications, student council.
Signature:

EZRA WALLACE MATTHEWS
"Wallie"
November 22, 1909
313 Berkley Road, Merion, Pennsylvania.
27 Bank Street.
Haverford.
Soccer, track, gym, dramatics.
Signature:

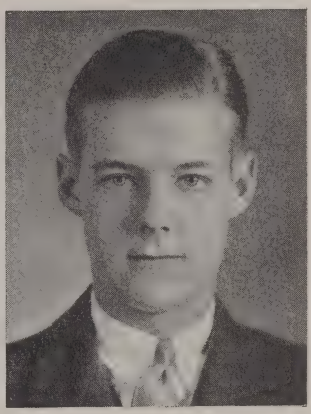

JOHN RAYMOND MEAGHER
"Jack"
July 19, 1909
1 Stuart Avenue, Mamaroneck, New York.
21 Hamilton.
Barnard.
Tennis, publications, dramatics.
Signature:

Clarence Gardner Meeks, Jr.
"Tubby"
January 1, 1908
4 30th Street, Woodcliff, New Jersey.
41 Vandeventer Avenue.
Peddie.
Football, debating, glee club.
Signature:

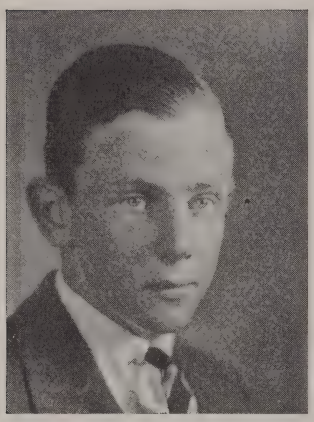

Irving Milton Mendelson
"Irv"
July 20, 1910
90 Riverside Drive, New York, New York.
35 University Place.
Horace Mann.
Publications, student council, soccer.
Signature:

George Grenville Merrill, Jr.
"Joe"
August 3, 1909
Stockbridge, Massachusetts.
40 Nassau Street.
St. Paul's, Concord.
Football, crew.
Signature:

Harry Reynolds Merrill
June 8, 1908
3305 Pacific Avenue, Atlantic City, New Jersey.
51 Blair.
Blair.
Signature:

Samuel Kimball Merwin
"Sam"
April 28, 1910
1 Sudbury Road, Concord, Massachusetts.
19 University Place.
Andover.
Tennis, dramatics, publication.
Signature:

Ricardo Angelo Mestres
"Ram"
January 8, 1910
84 Park Avenue, Bronxville, New York.
23 Chambers Street.
Hill.
Football, publications.
Signature:

MAURICE MEYER, JR.
February 26, 1911
440 Parker Street, Newark, New Jersey.
20 Nassau Street.
Newark Academy.
Golf, track, publications.
Signature:

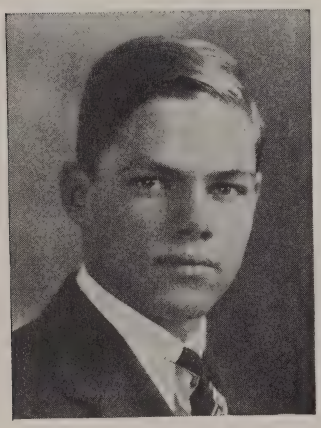

FRANCIS TURQUAND MILES
"Frank"
July 10, 1909
506 Woodlawn Road, Roland Park, Baltimore, Maryland.
10 South Dod.
Gilman.
Football, publications, debating.
Signature:

WILLIAM SMITH MILES, JR.
"Bill"
February 27, 1910
375 Moss Avenue, Peoria, Illinois.
618 Laughlin.
Peoria Central High.
Golf.
Signature:

Earl Bruce Millar, III
July 7, 1909
1205 North State Street, Chicago, Illinois.
47 University Place.
Valley Ranch.
Publications, dramatics, student council.
Signature:

Maxwell Du Val Millard
"Mac"
February 17, 1909
85 Morris Avenue, Morristown, New Jersey.
10 Madison Street.
Lawrenceville.
Publications, fencing.
Signature:

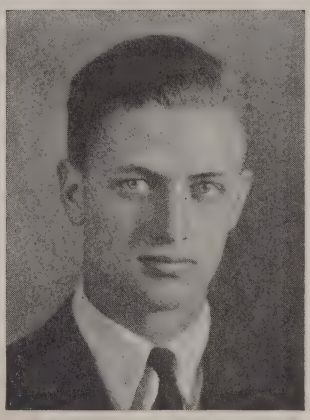

Carroll Miller, Jr.
"Cal"
July 22, 1908
4 Von Lent Place, Pittsburgh, Pennsylvania.
16 Dickinson Street.
Shady Side Academy.
Publications, football, baseball.
Signature:

EDGAR WILLIAM MILLER, JR.
"Ed"
July 31, 1908
405 Lippincott Avenue, Riverton, New Jersey.
30-32 Mercer Street.
Haverford.
Football, track, gym.
Signature: Ed

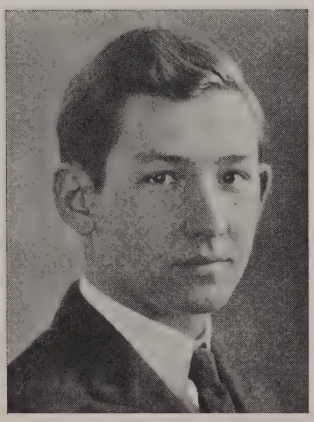

RICHARD BATEMAN MILLER
"Dick"
May 24, 1910
1112 South Main Street, Middletown, Ohio.
10 Madison Street.
Middletown High.
Publications, debating, dramatics.
Signature: fairy - fired 1931

ROBERT TALBOTT MILLER, III
"Bob"
April 5, 1910
203 Highfield Road, Baltimore, Maryland.
2 South East Brown.
Kent.
Football, crew, publications.
Signature: Cap

VICTOR DAVIS MILLER, JR.
"Vic"
March 14, 1909
135 West Washington Street, Hagerstown, Maryland.
15 Dickinson Street.
Exeter.
Swimming.
Signature:

WILLIAM HATLOWE MILLER
"Bill"
June 9, 1909
1151 Evergreen Avenue, Plainfield, New Jersey.
621 Pyne.
Exeter.
Signature:

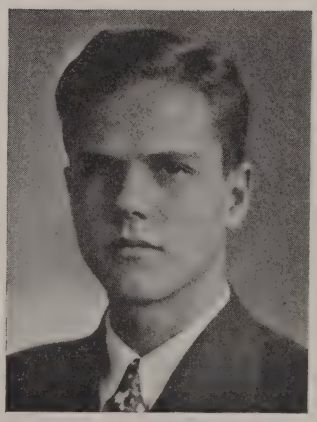

WILLIAM RUSSELL MILLER
"Wee Willie Squedunk"
June 11, 1910
1752 North 36th Street, East St. Louis, Illinois.
703 Pyne.
Moses Brown.
Track, orchestra.
Signature:

Chas Minor 1929

ALFRED SLADE MILLS
"Al"
August 12, 1909
36 Miller Road, Morristown, New Jersey.
335 Foulke.
Exeter.
Publications, track.
Signature:

GEORGE SWOPE MIRICK
"Dick"
January 6, 1909
1809 19th Street North West, Washington, D.C.
31 Holder.
Friends.
Football, publications.
Signature:

ARTHUR MOULTON MITCHELL, JR.
"Art"
January 19, 1908
44 Oakland Road, Maplewood, New Jersey.
15 University Place.
Lawrenceville.
Publications.
Signature:

Frank Miller Mitchell
"Mike"
November 27, 1907
2425 Seminole Street, Detroit, Michigan.
12 Dickinson Street.
Lawrenceville.
Swimming.
Signature:

Richard Henry Mitchell, Jr.
"Dick"
September 16, 1909
1925 Grand Concourse, New York, New York.
35 University Place.
Horace Mann.
Soccer.
Signature:

Robert Drake Mitchell
"Bob"
June 17, 1908
46 Linden Boulevard, Brooklyn, New York.
5 North Edwards.
Erasmus Hall.
Wireless.
Signature:

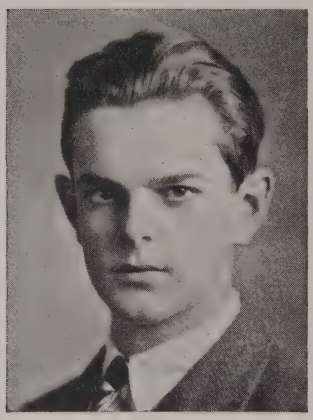

WILLIS ALVIN MITCHELL
"Wiss"
July 15, 1911
98 Croton Avenue, Ossining, New York.
207 Henry.
Scarborough.
Student council, basketball, dramatics.
Signature:

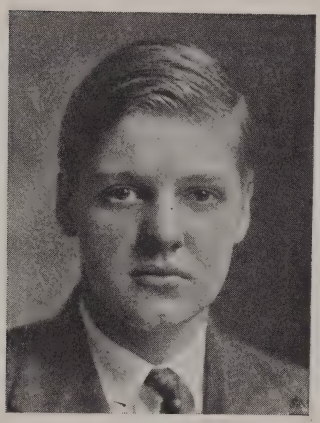

OSCAR ALLING MOCKRIDGE
"Ossie"
October 21, 1909
8 South Mountain Avenue, Montclair, New Jersey.
19 University Place.
Newark Academy, Lawrenceville.
Signature:

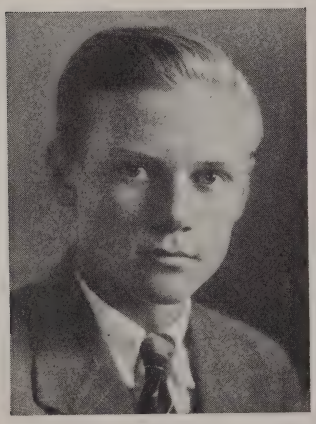

JOHN DAY MOFFATT
"Jack"
April 23, 1909
526 Park Avenue, East Orange, New Jersey.
12 Vandeventer Avenue.
Newark Academy.
Publications, golf, basketball.
Signature:

Edwin Janney Moles, Jr.
"Ted"
December 13, 1908
2418 Stevens Avenue, Minneapolis, Minnesota.
334 Foulke.
Blake Academy.
Swimming, baseball.
Signature:

William Richard Moller
"Bill"
November 23, 1908
2194 University Avenue, New York, New York.
21 Hamilton.
Barnard.
Publications, student council, baseball, basketball.
Signature:

Arthur Montgomery
"Art"
December 2, 1909
1175 Park Avenue, New York, New York.
64 Little.
Hill.
Tennis, debating.
Signature:

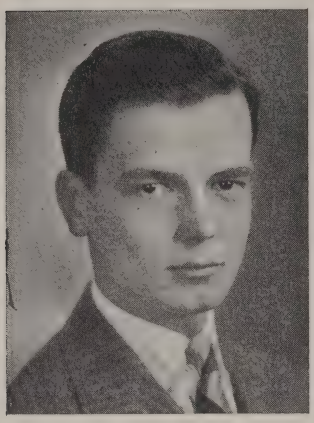

ROBERT BROWNE MOODY
"Bob"
December 25, 1908
6351 Waterman Avenue, St. Louis, Missouri.
211 Foulke.
St. Louis Country Day.
Tennis, soccer, dramatics.
Signature:

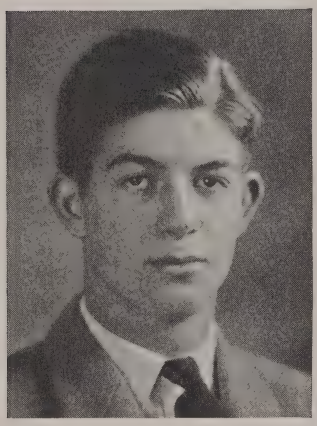

CHARLES HARBAUGH MOORE
"Plug"
September 3, 1909
630 Grove Street, Sewickley, Pennsylvania.
7 East Middle Witherspoon.
Kent.
Football, crew, dramatics.
Signature:

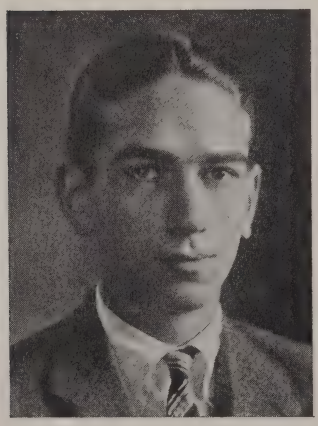

FREDERICK JESSUP MOORE
"Dinty"
November 29, 1909
380 Hawthorne Avenue, Yonkers, New York.
8 North Edwards.
Ridgefield.
Publications, student council, football, basketball, baseball.
Signature:

Clayton White Morehead
"Clay"
April 27, 1909
4815 Bayard Street, Pittsburgh, Pennsylvania.
19 West Witherspoon.
Schenley High.
Swimming, student council.
Signature:

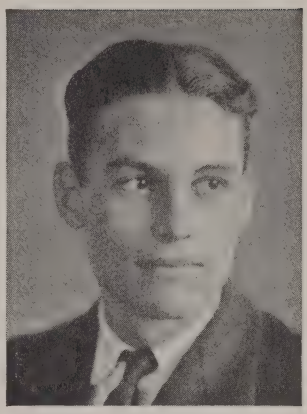

Benjamin Franklin Vail Morford
January 23, 1910
13 Edenville Road, Warwick, New York.
21 South Edwards.
Mercersburg.
Dramatics, publications.
Signature:

Samuel Denton Morford
"Sam"
April 19, 1908
13 Edenville Road, Warwick, New York.
22 South Edwards.
Mercersburg.
Publications, dramatics.
Signature:

William Osgood Morgan, Jr.
"Bob"
January 27, 1910
232 Orange Road, Montclair, New Jersey.
316 Foulke.
Hill.
Crew, track, glee club, banjo club.
Signature:

Russell Clark Morley
"Rus"
June 10, 1909
11 South Highland Street, West Hartford, Connecticut.
15 Dickinson Street.
Kingswood.
Basketball, baseball, publications.
Signature:

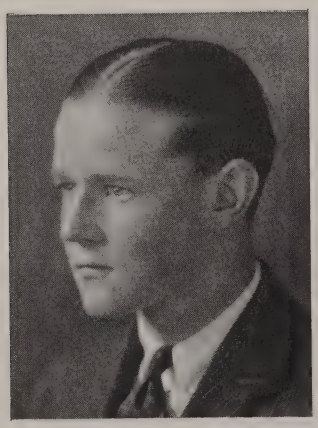

Charles Joseph Moroney
"Charlie"
August 15, 1910
520 West 114th Street, New York, New York.
19 University Place.
Andover.
Swimming.
Signature:

George Palmer Morrell
"Oik"
April 24, 1908
Normandie Heights, Morristown, New Jersey.
316 Foulke.
Hill.
Football, baseball, hockey, tennis, mandolin club.
Signature:

Theodore Wilson Morris, III
"Ted"
September 20, 1909
25 East 86th Street, New York, New York.
439 Pyne.
Loomis.
Orchestra, radio, football, baseball, basketball.
Signature:

Copeland Morton, Jr.
"Cope"
March 7, 1910
1 St. Martin's Road, Baltimore, Maryland.
413 1901 Hall.
Gilman.
Soccer, publications, debating.
Signature:

Frank Hazlett Moss, Jr.
February 8, 1909
Bala, Pennsylvania.
34 Campbell.
St. Paul's.
Football, crew.
Signature:

Worrall Frederick Mountain, Jr.
"Whitie"
June 28, 1909
66 Chestnut Street, East Orange, New Jersey.
84 Blair.
Mercersburg.
Swimming, publications, dramatics.
Signature:

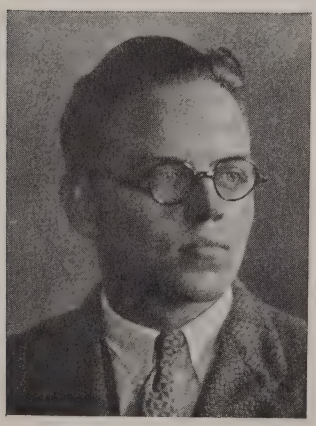

John Gordon Muir
"Squawker"
August 9, 1909
902 Washington Street, Evanston, Illinois.
27 Edwards Place.
Evanston Township High.
Track, tennis, publications.
Signature:

Charles Edward Muldaur
"Charlie"
April 4, 1906
65 Parker Road, Elizabeth, New Jersey.
12 North Middle Reunion.
Hun's.
Football, baseball, track.
Signature:

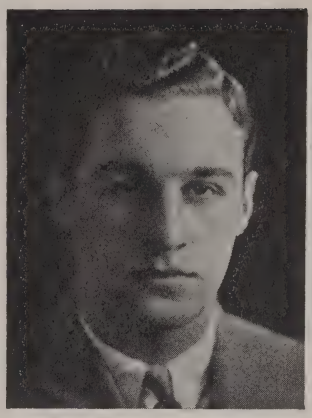

Clifford Kinnaird Murray
"Cliff"
November 24, 1909
Presston Apartments, Atlantic City, New Jersey.
23 Bank Street.
Mercersburg.
Signature:

Charles Randall Murray
"Murray"
January 3, 1909
Bower Hill Road, Mt. Lebanon, Pittsburgh, Pennsylvania.
43 Vandeventer Avenue.
Shady Side Academy.
Publications, dramatics.
Signature:

WILLIAM LEWIS MUTTART
"Bill"
December 11, 1908
1813 Pine Street, Philadelphia, Pennsylvania.
30-32 Mercer Street.
Haverford.
Basketball, debating, publications.
Signature:

SEELYE COOK NAGEL
"Seel"
July 14, 1909
228 Park Avenue, Medina, New York.
234 Henry.
Nichols.
Dramatics, soccer.
Signature:

JOHN PRITCHARD NASH
"Jack"
December 29, 1908
819 North 14th Street, Manitowoc, Wisconsin.
141 Henry.
Lawrenceville.
Track, band, orchestra.
Signature:

Samuel Nesbitt
"Sam"
April 24, 1908
282 Maple Avenue, Kingston, Pennsylvania.
13 Patton.
Lawrenceville.
Glee club, choir, hockey.
Signature:

William Kincaid Newman
"Bill"
August 26, 1910
5376 Wingohocking Heights, Philadelphia, Pennsylvania.
12 South Edwards.
Germantown Academy.
Debating, publications.
Signature:

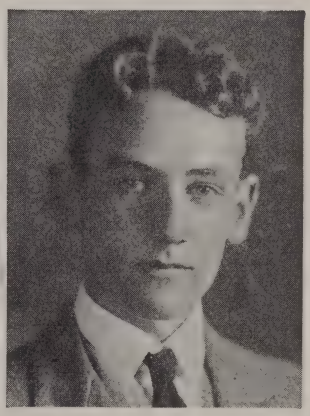

John Nickerson, III
"Nick"
March 9, 1908
14 East 78th Street, New York, New York.
15 Lower Pyne.
Exeter.
Football, publications.
Signature:

Ransom Elwood Noble
"Ranny"
December 15, 1909
22 Ethelbert Avenue, Ridgewood, New Jersey.
7 Park Street.
Ridgewood High.
Debating, publications.
Signature:

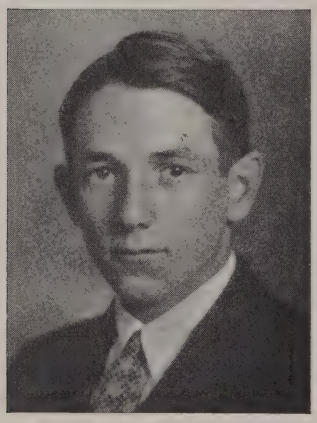

Edwin Mark Norris
"Eddie"
December 1, 1908
76 Alexander Street, Princeton, New Jersey.
10 North Reunion.
Lawrenceville.
Track, cross country.
Signature:

Paul Douglas Nulle
October 1, 1909
131 Riverside Drive, New York, New York.
13 Bank Street.
Kelvin.
Signature:

Llewellyn Eugene Oakley
"Llew"
September 5, 1908
250 Park Avenue, New York, New York.
41 Holder.
Kent.
Football, hockey, crew.
Signature:

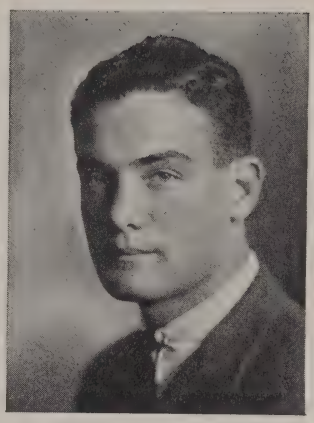

Rodarick Silsbae Oakley
"Rod"
January 29, 1910
250 Park Avenue, New York, New York.
7 East Middle Witherspoon.
Kent.
Football, baseball, dramatics.
Signature:

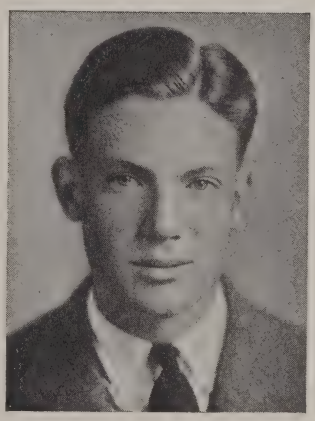

Edward Gardner O'Brien
"Obie"
November 6, 1907
9 Davis Avenue, White Plains, New York.
311 Hamilton.
Hun's.
Football, basketball, crew.
Signature:

HUBERT FRANCIS O'BRIEN
"Hugh"
January 9, 1910
85 Prospect Street, East Orange, New Jersey.
45 University Place.
Newark Academy.
Track, gym, publications.
Signature:

FRANK JAMES O'HARA
"F. J."
October 27, 1909
423 Harrison Avenue, Scranton, Pennsylvania.
41 South Edwards.
Central High.
Signature:

CORNELIUS OLCOTT, JR.
April 25, 1911
4906 Holly Street, Kansas City, Missouri.
35 Bank Street.
North Dallas High.
Publications, debating.
Signature:

EDWARD O'NEIL, II
"Eddie"
May 2, 1909
59 Beaver Road, Sewickley, Pennsylvania.
20 Nassau Street.
Andover.
Football, track, publications.
Signature:

JOHN ORDWAY
July 13, 1909
Fort Hancock, New Jersey.
7 North Middle Reunion.
Princeton Preparatory.
Tennis.
Signature:

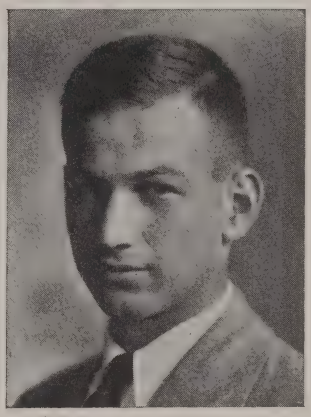

MORGAN ORR
December 27, 1908
434 Tremont Avenue, Westfield, New Jersey.
45 Vandeventer Avenue.
Westfield High.
Football, basketball, tennis, publication.
Signature:

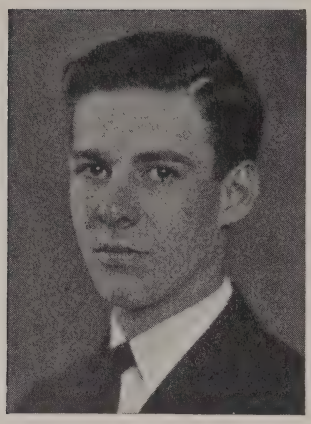

HORACE GILBERT ORSER
"Horry"
April 8, 1906
12 East 48th Street, New York, New York.
11 Bank Street.
Hun's.
Signature:

VICTOR AMANDUS OSWALD, JR.
"Vic"
December 17, 1909
119 West Holly Street, Hazleton, Pennsylvania.
11 Dickinson Street.
Franklin and Marshall Academy.
Publications.
Signature:

CARL LUDWIG OTTO, JR.
"June"
June 22, 1909
Garden City, New York.
Nassau Inn.
St. Paul's, Garden City.
Publications, basketball, debating. Polo
Signature:

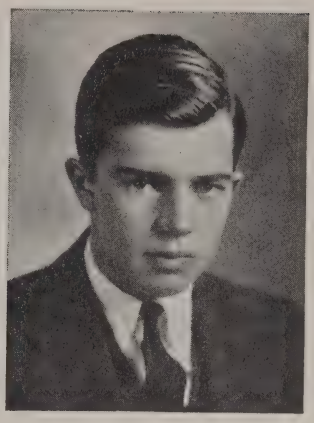

John Norcross Page
"Jack"
July 3, 1909
231 Warwick Avenue, South Orange, New Jersey.
15 University Place.
Carteret Academy.
Football, tennis, track, publications.
Signature:

Robert Meade Parker, II
"Bob"
July 21, 1909
63 Macculloch Avenue, Morristown, New Jersey.
72 Holder.
St. Mark's.
Football.
Signature:

James Oliver Pease
"Badger"
April 11, 1909
400 Canner Street, New Haven, Connecticut.
32 Wiggins Street.
Kent.
Football, crew, glee club, debating.
Signature:

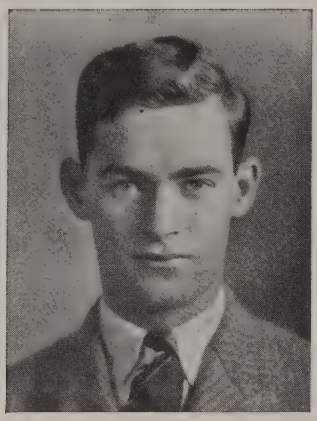

STEPHEN WALTER PENDERGAST
"Buck"
July 4, 1906
107 Paul Avenue, Syracuse, New York.
22 Bank Street.
Manlius.
Signature:

SEYMOUR PERKINS, JR.
"Perk"
September 27, 1908
502 West 7th Street, Plainfield, New Jersey.
718 Pyne.
Pomfret, Lawrenceville.
Baseball, basketball.
Signature:

THRUSTON PETTUS
"Bosso"
December 12, 1909
33 Westmoreland Place, St. Louis, Missouri.
43-53 Patton.
St. Louis Country Day, Hill.
Signature:

Charles Alan Phillips
"Al"
September 16, 1908
15 Locust Street, Carteret, New Jersey.
16 Lower Pyne.
Battin High.
Tennis, swimming, debating, student council, chess, publications.
Signature:

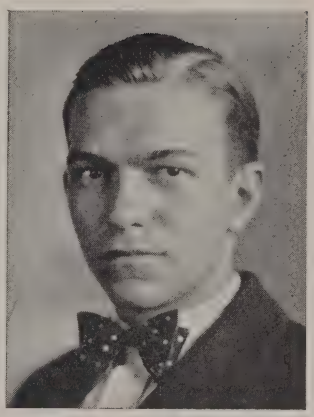

William Dickson Pierson, Jr.
"Dick"
November 9, 1908
169 Buckingham Street, Waterbury, Connecticut.
19 University Place.
Loomis.
Publications, dramatics.
Signature:

Albert Pike, III
"Al"
October 8, 1909
1823 19th Street N.W., Washington, D.C.
16 South Edwards.
Peddie.
Publications, debating.
Signature:

Henry Cooper Pitney, II
"Pit"
July 25, 1909
14 Farragut Place, Morristown, New Jersey.
66 Campbell.
Exeter.
Publications.
Signature:

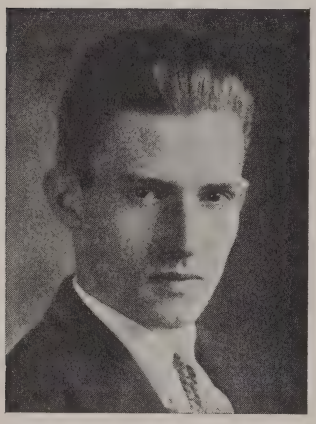

Justus Poole
"Jut"
July 27, 1909
28 Orchard Street, Elizabeth, New Jersey.
35 Jefferson Road.
Battin High.
Student council, publications.
Signature:

William Morris Poole
"Bill"
February 22, 1908
237 East 48th Street, New York, New York.
413 1901 Hall.
Exeter.
Publications.
Signature:

Horatio Millington Pope
"Bud"
November 1, 1909
10 St. Andrews Place, Yonkers, New York.
3 North Dod.
Mercersburg.
Orchestras, debating, tennis.
Signature:

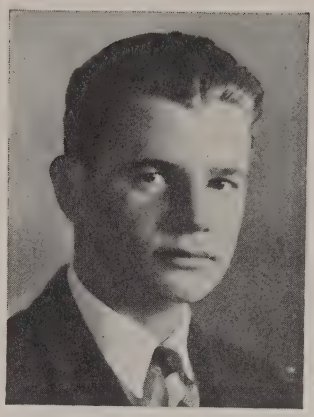

Thomas George Popp
"Tom"
March 12, 1909
2204 Forest Park Boulevard, Fort Wayne, Indiana.
35 Jefferson Road.
Central High.
Football, dramatics.
Signature:

Davis Reade Post
"Dave"
April 28, 1910
East Williston, Long Island, New York.
305 Foulke.
Lawrenceville.
Tennis, debating, publications.
Signature:

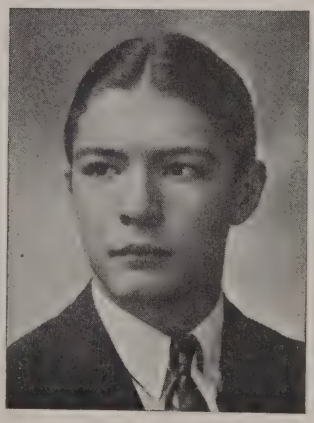

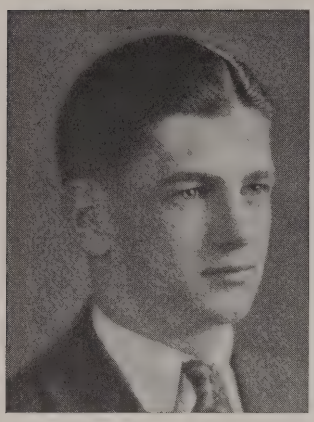

WILLIAM FREDERICK POTEN
"Bill"
December 22, 1909
238 Temple Street, Astoria, Long Island, New York.
37 Bank Street.
Peddie.
Scrub football, baseball, oratory.
Signature:

GEORGE VANTUYL POWELL
May 14, 1910
1018 37th Avenue North, Seattle, Washington.
50 University Place.
Exeter.
Signature:

LAWRENCE PRIDDY, JR.
"Larry"
May 12, 1908
156 East 79th Street, New York, New York.
18 Little.
Lawrenceville.
Publications.
Signature:

James Roger Prior
"Nick"
August 12, 1908
29 Fisher Place, Trenton, New Jersey.
84 Blair.
Mercersburg.
Cross country, tennis.
Signature:

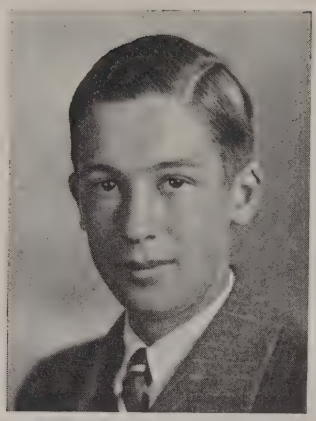

Samuel Cooper Pullman
"Plush"
November 10, 1909
4 Fairview Place, New Rochelle, New York.
17 Edwards Place
Andover.
Football, swimming, glee club.
Signature:

John Valleau Rathbone, Jr.
"Jack"
June 24, 1909
523 Abbotsford Road, Kenilworth, Illinois.
54 North Tulane Street.
New Trier.
Publications.
Signature:

EDWARD MILTON REED, JR.
"Ed"
August 31, 1910
403 Parkside Avenue, Brooklyn, New York.
36 Vandeventer Avenue.
Poly Preparatory.
Publications, tennis, glee club.
Signature:

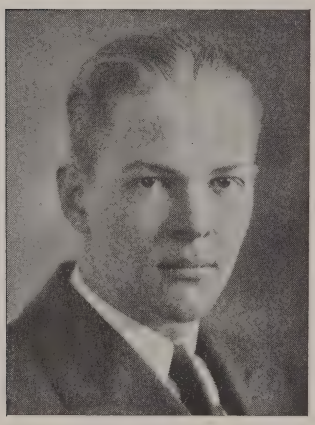

PRENTISS BISHOP REED, JR.
May 4, 1908
46 Belleview Avenue, Ossining, New York.
7 Park Street.
Scarborough.
Student council, dramatics.
Signature:

PENDENNIS WHITE REED
"Pen"
April 29, 1910
249 Reynolds Terrace, Orange, New Jersey.
15 University Place.
Carteret.
Baseball, hockey, golf.
Signature:

Compton Rees
"Comp"
October 3, 1908
Cedarhurst, Long Island, New York.
19 University Place.
St. Paul's.
Tennis, squash.
Signature:

Charles Norman Reeves
"Norm"
May 11, 1910
Green Brook Road, North Caldwell, New Jersey.
413 Pyne.
Lawrenceville.
Signature:

Weatherly Reinmund
"Reinie"
December 24, 1908
95 Dwight Place, Englewood, New Jersey.
101 Holder.
Hotchkiss.
Football, baseball, hockey, track.
Signature:

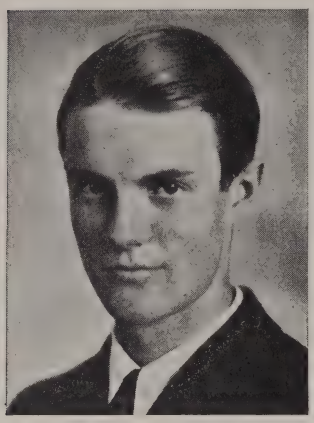

JOSEPH PERCY REMINGTON, JR.
"John"
December 4, 1908
124 South Van Pelt Street, Philadelphia, Pennsylvania.
16 Edwards Place.
Penn Charter.
Soccer, track.
Signature:

CHARLES JOSEPH REPKA
"Rep"
November 15, 1905
27 Minnehaha Avenue, Hillside, New Jersey.
38 South Edwards.
Central High, Newark.
Tennis, track.
Signature:

ALBERT TEVIS REYBURN
"Tev"
September 3, 1908
980 Benton Avenue, Woodmere, Long Island, New York.
19 Bank Street.
Kelvin.
Signature:

Davis Rich
"Dave"
April 28, 1908
Swanton, Vermont.
40 North Edwards.
Exeter.
Publications.
Signature:

William Eastburn Richardson
"Bill"
January 16, 1908
320 South 16th Street, Philadelphia, Pennsylvania.
47 University Place.
Montgomery School.
Football, publications, basketball, dramatics.
Signature:

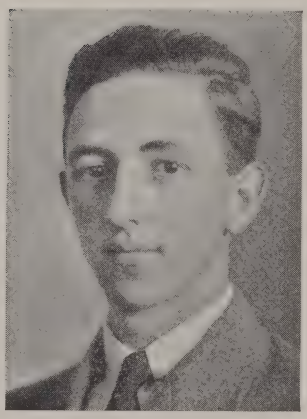

Kenneth John Ridgway
"Ridge"
July 12, 1909
110 Hilton Avenue, Hempstead, New York.
19 University Place.
Pomfret.
Football, baseball, publications, dramatics.
Signature:

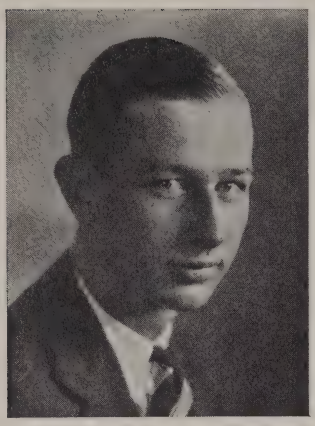

Owen Francis Riley
February 12, 1909
3793 Millsbrae Avenue, Cincinnati, Ohio.
34 Vandeventer Avenue.
Princeton Preparatory.
Signature:

Charles Hayward Roberts
"Robbie"
December 14, 1908
117 South 16th Street, Allentown, Pennsylvania.
C East Brown.
Mercersburg.
Swimming.
Signature:

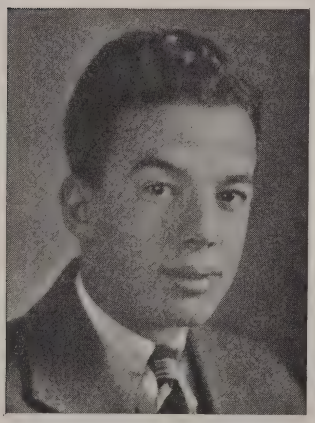

Joseph England Roberts
"Joe"
June 23, 1910
201 Westmont Avenue, Haddonfield, New Jersey.
102 Henry.
Exeter.
Golf.
Signature:

dead 1930

JOSEPH ANDREW ROBINSON
"Joe"
August 27, 1909
1110 Collings Avenue, West Collingswood, New Jersey.
43 Vandeventer Avenue.
Camden High.
Publications.
Signature:

JOSEPH GIBSON ROBINSON
"Joe"
May 8, 1909
5511 Aylesboro Avenue, Pittsburgh, Pennsylvania.
300 Hamilton.
Shady Side Academy.
Basketball, publications, golf.
Signature:

JOHN WALLACE ROBINSON
"Robbie"
August 16, 1909
916 Grant Avenue, Plainfield, New Jersey.
15 East Witherspoon.
Loomis.
Football, basketball, baseball, student council.
Signature:

JOSEPH METCALF ROEBLING
"Joe"
April 13, 1907
222 West State Street, Trenton, New Jersey.
16 East Witherspoon.
Adirondack-Florida School.
Signature:

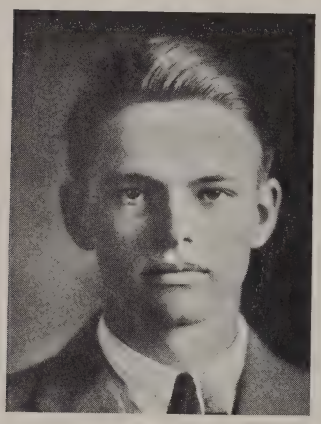

EDWARD ROGERSON
"Ned"
June 3, 1909
21 East Main Street, Le Roy, New York.
12 Vandeventer Avenue.
Lawrenceville.
Signature:

SIMEON HARRISON ROLLINSON
"Rolly"
April 7, 1909
93 Northfield Road, West Orange, New Jersey.
132 1901 Hall.
Hill.
Hockey, gun club, baseball, banjo club.
Signature:

Henry Latrobe Roosevelt, Jr.
"Rosie"
June 21, 1910
2026 Spruce Street, Philadelphia, Pennsylvania.
19 University Place.
Lawrenceville.
Track.
Signature:

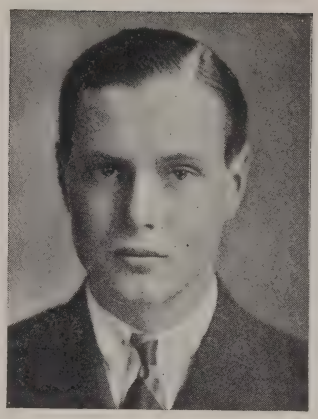

Abram John Rose, Jr.
"Bram"
March 28, 1910
1 Lexington Avenue, New York, New York.
36 Vandeventer Avenue.
Riverdale.
Signature:

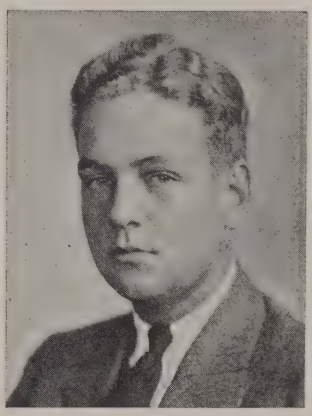

Nelson Peabody Rose
"Nellie"
October 26, 1909
190 South Drexel Avenue, Columbus, Ohio.
52 Campbell.
Hotchkiss and Columbus Academy.
Debating, dramatics.
Signature:

Otto Erich Rosner
"Ott"
March 11, 1908
1149 76 Street, Brooklyn, New York.
39 University Place.
Hun's.
Track.
Signature:

Donald Garrett Ross, Jr.
"Don"
February 4, 1909
26 Fox Meadow Road, Scarsdale, New York.
2 Nassau Street.
Exeter.
Musical clubs. Cottage
Signature:

George Shotwell Roudebush
February 18, 1909
5511 Cabanne Street, St. Louis, Missouri.
15 Dickinson Street.
Webb.
Signature:

Henry Page Royster
"Hank"
June 26, 1909
Beechridge Road, Raleigh, North Carolina.
9 South West Brown.
Hill.
Musical clubs.
Signature:

Henry Middleton Rutledge
"Mid"
July 29, 1910
Mercersburg, Pennsylvania.
12 Park Street.
Mercersburg.
Honor student.
Signature:

Frank Elijah Sagendorph, III
"Bud"
June 25, 1909
126 South Lansdowne Avenue, Lansdowne, Pennsylvania.
104 1901 Hall.
Episcopal Academy.
Football, track, publications, dramatics.
Signature:

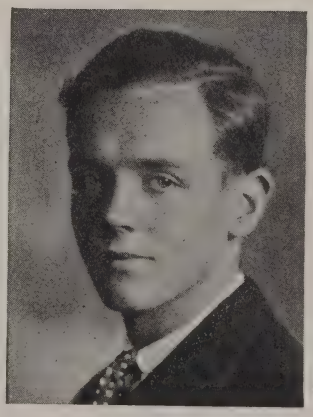

LLOYD SEAMAN SALTUS
June 17, 1909
Box 560, Loantaka Road, Morristown, New Jersey.
34 Campbell.
St. Paul's, Concord.
Track.
Signature:

GRANT SANGER
July 21, 1908
Fishkill, New York.
34 Chambers Street.
Hun's, Westminster.
Football.
Signature:

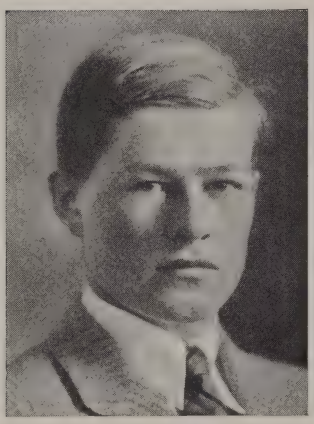

HAMILTON HAGUE SANGER
"Swede"
January 16, 1909
Roland Crest, Ruxton, Maryland.
10 South Dod.
Gilman.
Debating, publications, football, soccer.
Signature:

JOHN RICHARD SAVAGE
"Jack"
August 16, 1908
71 Hilton Avenue, Garden City, New York.
34 Chambers Street.
Westminster.
Publications.
Signature:

WILLIAM ROBERT SAWYER
"Bill"
July 8, 1907
Huntley-Paget East, Hamilton, Bermuda.
80 Alexander Street.
Hun's.
Crew, tennis.
Signature:

ROBERT HOPEWELL SAYRE
"Andy"
May 7, 1908
21 Lake Avenue, Montrose, Pennsylvania.
10 North Middle Reunion.
Kent.
Football, crew, hockey.
Signature:

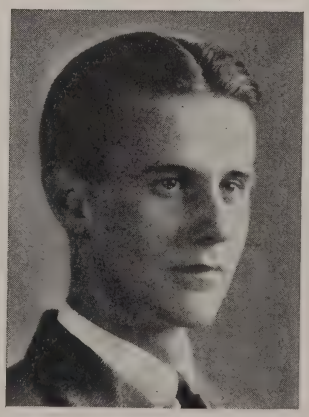

Henry Reeb Schaefer
"Hank"
February 14, 1909
127 Linwood Avenue, Buffalo, New York.
121 Holder.
Nichols.
Track, orchestra, band.
Signature:

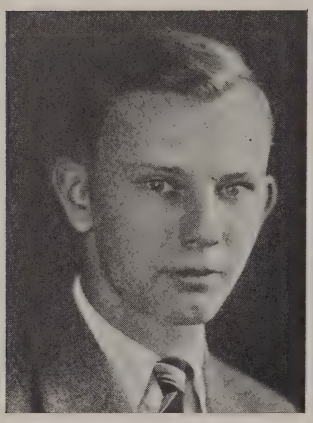

Edgar Craig Schenck
"Eddie"
December 6, 1909
2611 East Manoa Road, Honolulu, Hawaii.
32 Mercer Street.
Punahou School.
Publications, track, tennis.
Signature:

Lawrence Maxwell Schmidlapp
"Smik"
July 18, 1907
Grandin Lane, Cincinnati, Ohio.
31 University Place.
Taft.
Football, wrestling, golf.
Signature:

Richard Schneckenburger
"Dick"
October 1, 1909
15 Summit Avenue, Buffalo, New York.
234 Henry.
Nichols.
Signature:

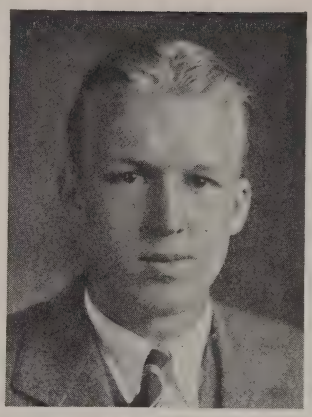

Clinton August Schofield
"Penrod"
August 9, 1909
755 Carrol Place, Teaneck, New Jersey.
Nassau Inn.
Princeton Preparatory.
Signature:

Harry Francis Schroeter, Jr.
June 8, 1911
40 East 50th Street, New York, New York.
11 Alexander Street.
Evander Childs.
Publications, dramatics.
Signature:

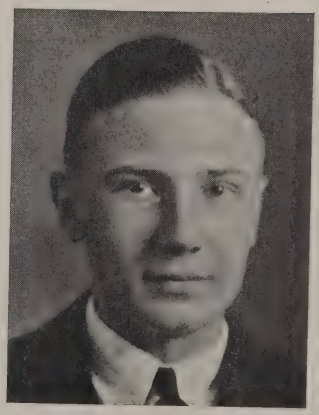

PAUL RICHARD SCHUMANN
"Dick"
November 13, 1909
293 Park Avenue, Youngstown, Ohio.
41 University Place.
Rayen High.
Publications.
Signature:

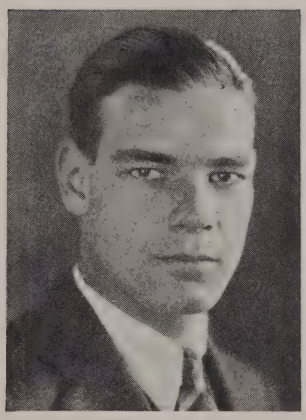

GEORGE ALBERT SCHWARZENBACH
January 30, 1908
Cumberland, Maryland.
13 Park Street.
Tome, Princeton Preparatory.
Football, basketball, track.
Signature:

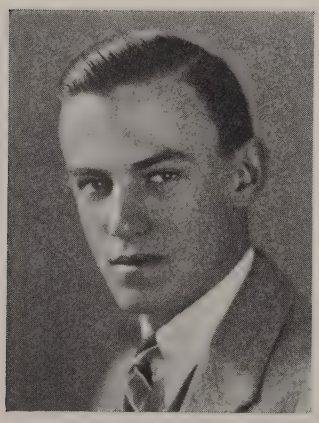

HUNTER LOCKWOOD SCOTT
"Scottie"
November 20, 1908
514 South 52nd Street, Omaha, Nebraska.
6 South Middle Reunion.
Hill.
Football, soccer, track, musical clubs, debating, publications.
Signature:

Paul de Blois Scott
"Scotty"
February 11, 1909
420 Hillside Place, South Orange, New Jersey.
15 University Place.
Carteret Academy.
Baseball, football, hockey.
Signature:

Franklin Augustus Seiberling
"Si"
May 25, 1908
North Portage Path, Akron, Ohio.
31 University Place.
Lawrenceville.
Dramatics, debating, tennis.
Signature:

William Gooding Shallcross, Jr.
"Bill"
March 31, 1910
1271 Beechwood Boulevard, Pittsburgh, Pennsylvania.
20 Nassau Street.
Peabody High.
Signature:

EDWARD CARTER SHANNON
"Eddie"
October 21, 1908
203 West 6th Street, Erie, Pennsylvania.
15 University Place.
Taft.
Student council.
Signature:

RICHARD DOUGLASS SHELTON
"Dick"
May 21, 1909
4352 Westminster Street, St. Louis, Missouri.
27 Vandeventer Avenue.
St. Louis Country Day.
Track.
Signature:

GEORGE HOWELL SHIELDS, III
February 7, 1910
6459 Wydown Boulevard, St. Louis, Missouri.
111 Henry.
Kent.
Tennis, glee club.
Signature:

HENRY FRANCIS SHOEMAKER, II
"Shoe"
March 24, 1908
21 West 53rd Street, New York, New York.
19 University Place.
Pomfret.
Football, crew, publications, dramatics.
Signature:

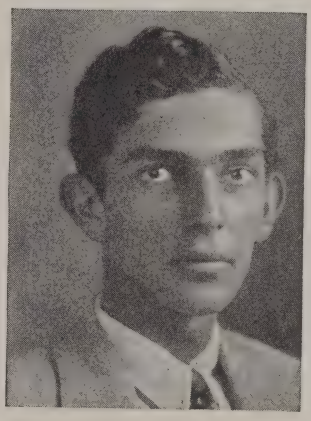

HENRY HERBERT SHULTZ
"Bert"
February 5, 1909
385 Quail Street, Albany, New York.
35 Bank Street.
Riverdale.
Signature:

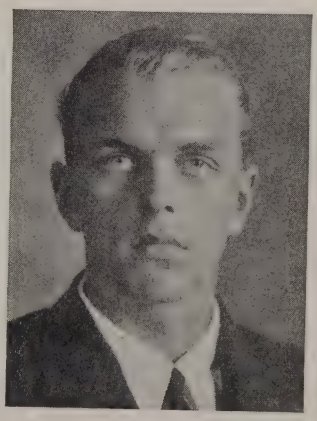

JOHN PAUL SIAS
March 15, 1907
75 Sunnyside Drive, Yonkers, New York.
49 Park Street.
Riverdale.
Dramatics.
Signature:

Franklin Siedler
"Seed"
January 18, 1909
Orchard Lane, Haverford, Pennsylvania.
231 Henry.
Hill.
Rifle team.
Signature:

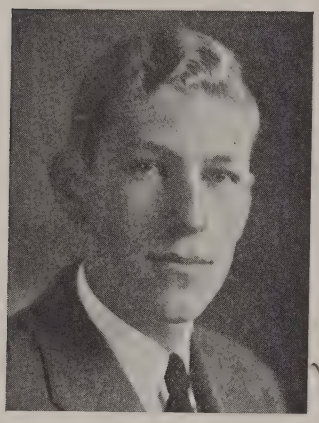

Gordon Rutledge Silber
November 6, 1909
4 Orchard Place, New Rochelle, New York.
16 Edwards Place.
New Rochelle High.
Publications.
Signature:

Wellington Hope Simpson
"Duke"
December 2, 1909
555 Park Avenue, New York, New York.
104 Holder.
Hotchkiss.
Track, dramatics.
Signature:

JOSEPH PYLE SINCLAIR
"Joe"
June 8, 1908
2904 Market Street, Wilmington, Delaware.
22 North Edwards.
Tower Hill.
Football, student council, publications, track.
Signature:

ARTHUR HAROLD SINGER
"Artie"
February 14, 1910
30 Harrison Avenue, Harrison, New Jersey.
42 Wiggins Street.
Barringer High.
Publications.
Signature:

THOMAS JEFFERSON SKILLMAN, JR.
"Tom"
July 12, 1909
124 St. George's Road, Ardmore, Pennsylvania.
612 Pyne.
Mercersburg.
Football, track.
Signature:

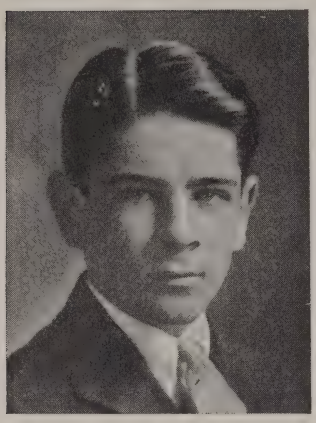

HUGH WALTER SLOAN
"Pete"
September 20, 1909
Province Line Road, Princeton, New Jersey.
10 North Reunion.
Lawrenceville.
Track, choir.
Signature:

JOSEPH CURTIS SLOANE, JR.
"Joe"
October 8, 1909
1050 South Madison Avenue, Pasadena, California.
12 East Brown.
Hill.
Soccer, debating, publications.
Signature:

COVENTRY WADDELL SMITH
"Cov"
July 23, 1909
642 Grove Street, Sewickley, Pennsylvania.
41 Vandeventer Avenue.
Lawrenceville.
Cross country, publications, rifle team.
Signature:

EDGAR BYAM SMITH
"Ted"
December 30, 1907
115 Willow St., Brooklyn, New York.
164 Little.
Princeton Preparatory.
Golf, tennis.
Signature:

GORDON KNIGHT SMITH
"Tub"
September 2, 1907
268 South Norton Avenue, Los Angeles, California.
131 Foulke.
Lawrenceville.
Football, baseball.
Signature:

HAROLD BYRON SMITH
"H"
September 19, 1909
1350 North State Street, Chicago, Illinois.
314 Pyne.
Berkshire School.
Publications, dramatics.
Signature:

ROBERT JEROME SMITH
"Bob"
August 10, 1909
264 Cliff Avenue, Pelham, New York.
22 Hamilton.
Pelham High.
Publications, dramatics.
Signature:

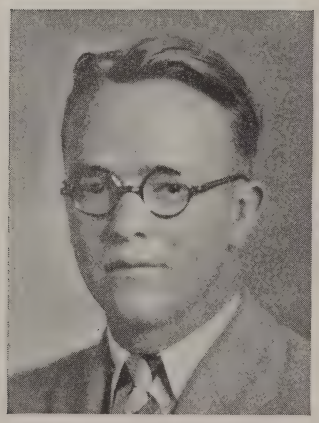

WALLACE HOWARD SMITH
"Red"
November 19, 1908
1005 Delaware Avenue, Wilmington, Delaware.
123 1901 Hall.
Mercersburg.
Baseball, publications.
Signature:

THOMAS CARLISLE SNIVELY
"Snive"
January 29, 1907
34 South Church Street, Waynesboro, Pennsylvania.
9 South Middle Reunion.
Exeter.
Signature:

Charles Randolph Snowden
"Randy"
November 6, 1908
Chetwynd, Rosemont, Pennsylvania.
27 Bank Street.
St. George's.
Golf, publications, dramatics, manager football.
Signature:

Thomas Spackman, II
"Tom"
August 18, 1909
1338 Lovering Avenue, Wilmington, Delaware.
21 Blair.
Wilmington Friends.
Publications, manager basketball.
Signature:

John Robins Speer
"Jack"
September 7, 1909
6748 Thomas Boulevard, Pittsburgh, Pennsylvania.
65 Campbell.
Shady Side Academy.
Signature:

ALBERT GARNER SPINKS
"Al"
September 20, 1908
Fort Totten, New York.
134 Henry.
Lawrenceville.
Signature:

WILLIAM HOLLOWAY STAFFORD, JR.
"Bill"
October 6, 1909
3111 Washington Boulevard, Indianapolis, Indiana.
25 Bank Street.
Andover, Indianapolis Boys Preparatory.
Football, golf, dramatics, publications.
Signature:

DAVID CHRISTIE STAGG, JR.
"Chris"
June 25, 1909
105 Hillcrest Road, Ridgewood, New Jersey.
103 Henry.
Exeter.
Track.
Signature:

Albert William Staub, Jr.
"Gus"
March 23, 1909
75 Beverly Road, Ridgewood, New Jersey.
8 Dickinson Street.
Exeter.
Tennis, basketball.
Signature:

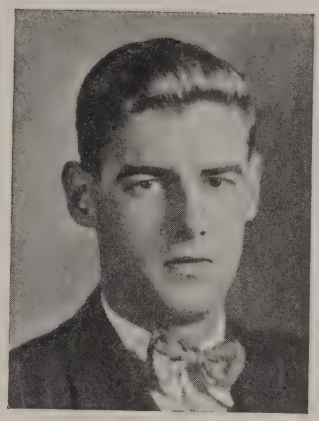

Bentley Bertram Stegner
"Bent"
July 12, 1909
3457 Cornell Place, Clifton, Cincinnati, Ohio.
17 Edwards Place.
Hughes High.
Football, publications.
Signature:

Alfred Stengel, Jr.
June 1, 1910
1728 Spruce Street, Philadelphia, Pennsylvania.
20 Nassau Street.
Penn Charter.
Publications, dramatics, track manager.
Signature:

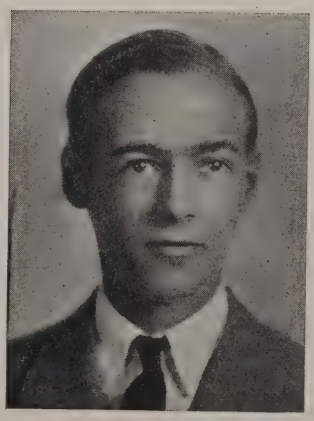

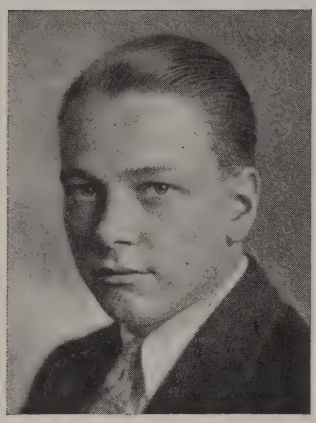

JOHN GEORGE STEPHENSON, III
"Stephey"
December 30, 1908
1314 Denniston Avenue, Pittsburgh, Pennsylvania.
10 Dickinson Street.
Arnold.
Track, publications, dramatics.
Signature:

SIDNEY MYER STERNBACH, JR.
"Stew"
November 27, 1909
12 East 78th Street, New York, New York.
32 Vandeventer Avenue.
Choate.
Banjo Club, dramatics.
Signature:

CHARLES HENRY STEVENS
August 15, 1910
107 Beech Street, East Orange, New Jersey.
58 Wiggins Street.
Peddie.
Signature:

Edwin Pendleton Stevens
"Bevo"
June 27, 1909
66 East 79th Street, New York, New York.
76 Holder.
Hotchkiss.
Musical clubs, boxing, football, baseball, debating.
Signature:

Edson Sweet Stevens
"Ed"
January 7, 1907
57 86th Street, Jackson Heights, New York.
32 Hill.
Peddie.
Band.
Signature:

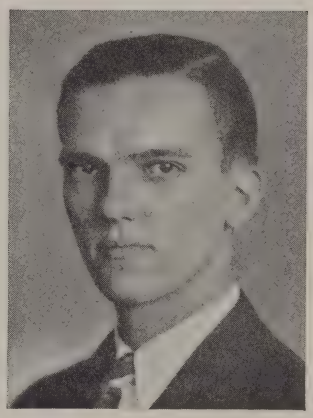

Gordon Stevenson
"Steve"
September 15, 1909
2 The Court, Rochelle Park, New Rochelle, New York.
41 Park Street.
Peddie.
Publications, football, tennis.
Signature:

Robert Alston Stevenson, Jr.
"Huck"
March 4, 1910
57 High Street, Yonkers, New York.
33 Little.
Choate.
Publications.
Signature:

Wayne Oliver Stoughton
November 4, 1909
58 South Irving Street, Ridgewood, New Jersey.
9 Madison Street.
Mercersburg.
Choir, glee club, orchestra.
Signature:

Donald Strachan
"Don"
October 20, 1908
338 West Seymour Street, Philadelphia, Pennsylvania.
11 Bank Street.
Hun's.
Signature:

Albert Frederic Strasburger, Jr.
"Bert"
September 15, 1911
929 Albemarle Road, Brooklyn, New York.
33 South Edwards.
Friends High.
Publications, manager football.
Signature:

George Herman Stueck, Jr.
"Dutch"
December 25, 1907
47 East Spring Avenue, Ridgewood, New Jersey.
304 Foulke.
Mercersburg.
Signature:

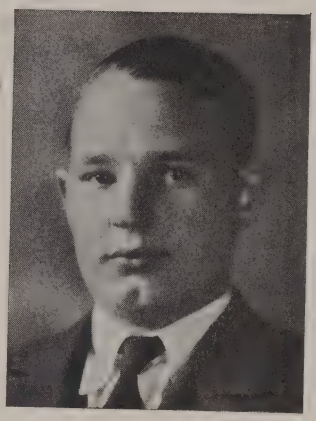

Samuel N. Summer, Jr.
"Sam"
February 28, 1910
846 East Broad Street, Columbus, Ohio.
12½ Vandeventer Avenue.
Columbus Academy.
Basketball, baseball, tennis, publications, football manager.
Signature:

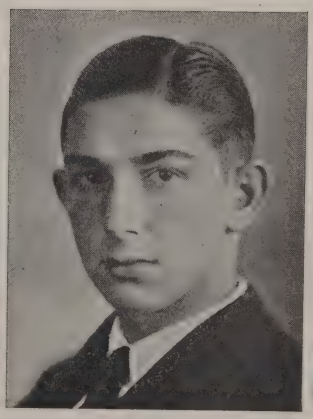

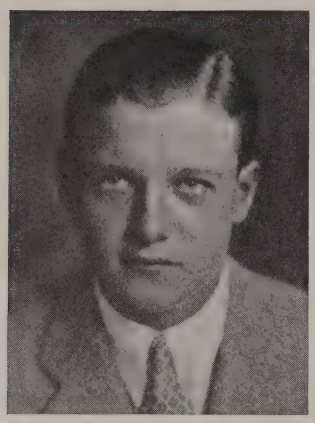

EDWARD GAIR SWEENEY
"Ed"
September 22, 1909
815 Park Avenue, New York, New York.
15 Dickinson Street.
Lawrenceville.
Track, cross country.
Signature:

CHARLES FARRAND TAPLIN, JR.
November 22, 1909
13485 North Park Boulevard, Cleveland, Ohio.
212 Pyne.
Hawken.
Football, glee club.
Signature:

ROBERT LEE TAYLOR, JR.
"Red"
August 19, 1908
2021 South Parkway East, Memphis, Tennessee.
12 Stockton Street.
Hun's.
Football.
Signature:

WILLIAM LEA TAYLOR
"Bill"
November 29, 1909
2021 South Parkway East, Memphis, Tennessee.
12 Stockton Street.
Hun's.
Football.
Signature:

WALTER FRED THOMAS
"Tommy"
August 4, 1910
6 Palisade Road, Elizabeth, New Jersey.
11 Bank Street.
Andover.
Tennis.
Signature:

WILLIAM MEREDITH THOMPSON
"Bill"
March 15, 1909
222 Lancaster Street, Albany, New York.
7 West Witherspoon.
Albany Academy.
Signature:

Frank Leigh Thomson, III
"Tommy"
September 1, 1909
6828 Milton Road, Stenton, Philadelphia, Pennsylvania.
8 Madison Street.
Penn Charter.
Track, football, gym, glee club, dramatics, debating.
Signature:

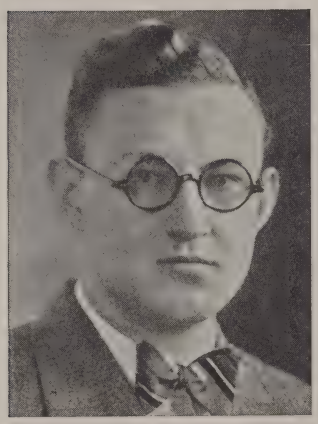

William Du Bois Thorne
"Bill"
October 30, 1908
Jamesburg, New Jersey.
12 North Edwards.
Peddie.
Orchestra.
Signature:

Oliver Menter Thurman
"Ol"
August 3, 1909
6 Hawthorne Place, Summit, New Jersey.
8 Dickinson Street.
Newark Academy.
Football.
Signature:

Edmund Cathcart Tier
"Ned"
December 13, 1908
131 West 3rd Street, Mt. Carmel, Pennsylvania.
11 Dickinson Street.
Mercersburg.
Signature:

Roy Valentine Titus
December 10, 1909
Indian Chase Park, Greenwich, Connecticut.
31 University Place.
Brunswick.
Football, baseball, musical clubs, publications.
Signature:

Alan Silvers Tomlinson
"Al"
October 9, 1909
220 Maple Avenue, Trenton, New Jersey.
12 South Middle Reunion.
Trenton High.
Signature:

Horace Robert Toy
October 3, 1910
1175 Park Avenue, New York, New York.
27 Edwards Place.
Lawrence-Smith.
Publications.
Signature:

Cuthbert Russell Train
"Cuthy"
July 8, 1909
3015 Que Street, Washington, D.C.
45 University Place.
St. Albans.
Tennis, soccer, publications.
Signature:

Joseph Beacham Tredennick
"Beach"
March 1, 1907
237 South Mountain Avenue, Montclair, New Jersey.
101 Holder.
Hotchkiss.
Publications.
Signature:

Irvin Wilson Truby
September 9, 1910
350 West 55th Street, New York, New York.
13 Middle Dod.
McBurney School.
Public speaking, dramatics.
Signature:

Thomas Corrigan Tschudy
"Tom"
December 30, 1908
1024 West 54th Street, Kansas City, Missouri.
9 South West Brown.
Hill.
Football, track.
Signature:

William Allen Turner, Jr.
"Al"
February 14, 1908
207 Grammercy Place, Atlantic City, New Jersey.
51 Blair.
Blair.
Signature:

Carrington Cabell Tutwiler, Jr.
"Tut"
February 2, 1909
9000 Creteld Street, Chestnut Hill, Philadelphia, Pennsylvania.
13 Dickinson Street.
Episcopal High, Alexandria.
Publications, dramatics, glee club.
Signature:

Alfred Uihlein, Jr.
"Al"
April 4, 1908
840 Lake Drive, Milwaukee, Wisconsin.
47 University Place.
Hotchkiss.
Football, gym, glee club, track, swimming.
Signature:

Ross Bond Updegraff
"Upde"
January 19, 1909
384 Elmora Avenue, Elizabeth, New Jersey.
36 Vandeventer Avenue.
Newark Academy.
Publications.
Signature:

STEWART SAMUEL VEALE
"Stew"
September 1, 1908
303 East Chapel Street, Hazleton, Pennsylvania.
41 University Place.
Tome.
Signature:

HARRY AUGUST VOLZ, JR.
December 11, 1909
1414 South 4th Street, Louisville, Kentucky.
20 Nassau Street.
Louisville Male High.
Publications.
Signature:

FREDERICK WALTER WAGNER, JR.
"Porks"
December 23, 1909
Park Avenue and Laurens Street, Baltimore, Maryland.
19 University Place.
Gilman.
Publications, debating, tennis, basketball.
Signature:

THOMAS FRASER DIXON WAINWRIGHT
"Dick"
May 7, 1909
West Chestnut Avenue, Chestnut Hill, Philadelphia, Pennsylvania.
47 University Place.
St. George's.
Publications, manager basketball.
Signature:

ALEXANDER MINTY WALDRON
July 9, 1909
1701 Hill Street, Ann Arbor, Michigan.
32 Mercer Street.
Kent.
Class football, hockey, crew, glee club, baseball manager.
Signature:

FOY CULLPEPPER WALDRON
January 3, 1909
5367 Pershing Avenue, St. Louis, Missouri.
9 North Reunion.
St. Louis Country Day.
Football, baseball, basketball, dramatics.
Signature:

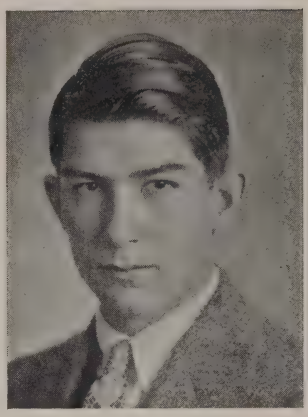

ALBERT EVANS WALKER
"Al"
May 20, 1909
Walker Heights, Elizabeth, Pennsylvania.
10 Dickinson Street.
Arnold.
Dramatics, publications, football.
Signature:

MORGAN ROOS WALLIS
August 5, 1908
"Annandale," King Road, Malvern, Pennsylvania.
4 Middle Dod.
George School.
Dramatics, publications, soccer, baseball, glee club.
Signature:

LAURENCE COLIN WARD, JR.
"Larry"
December 8, 1908
569 Mt. Prospect Avenue, Newark, New Jersey.
225 Henry.
Lawrenceville.
Basketball, tennis, publications.
Signature:

WILLIAM DOUGLAS WARD
July 10, 1909
20 Grove Place, Rochester, New York.
173 Nassau Street.
Princeton Preparatory.
Swimming, baseball, glee club.
Signature:

JOHN DAVIDSON WARE
"Jack"
August 22, 1908
R. F. D. 55, Springdale, Connecticut.
718 Pyne.
Lawrenceville.
Baseball, hockey.
Signature:

DAVID GEORGE WASHABAUGH
"Butch"
March 12, 1909
253 West 8th Street, Erie, Pennsylvania.
21 South West.
Princeton Preparatory.
Signature:

David Milne Watt, III
"Dave"
February 14, 1909
477 William Street, East Orange, New Jersey.
513 Pyne.
Andover.
Track.
Signature:

Sidney Peyster Waud
"Sid"
August 23, 1909
227 East Delaware Place, Chicago, Illinois.
Hill.
Football, baseball.
Signature:

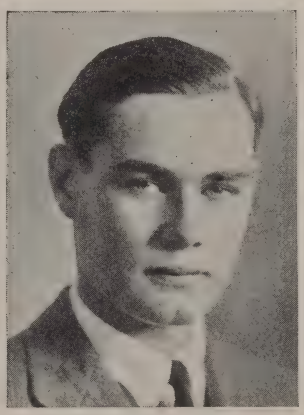

James Webb, Jr.
"Jim"
November 16, 1908
5290 Waterman Avenue, St. Louis, Missouri.
48 Vandeventer Avenue.
Choate.
Glee club, crew, fencing, publications.
Signature:

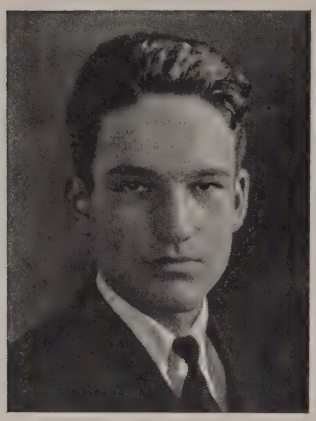

WILLIAM DELANO WEBB
June 12, 1911
12 Irving Place, Summit, New Jersey.
8 South Edwards.
Summit High.
Signature:

BENJAMIN APPLEBY WEED
"Ben"
June 3, 1909
Noroton Heights, Connecticut.
22 Vandeventer Avenue.
Hotchkiss.
Football, baseball.
Signature:

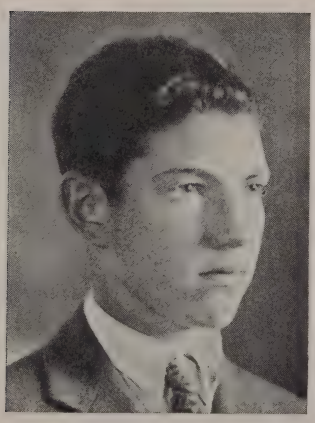

EDWIN ALEXANDER WEED
"Ed"
June 12, 1910
111 West Passaic Avenue, Rutherford, New Jersey.
201 Henry.
Newark Academy.
Dramatics.
Signature:

JEROME BELL WEINSTEIN
"Jerry"
July 1, 1910
247 Wyncote Road, Jenkintown, Pennsylvania.
57 Jefferson Road.
Jenkintown High, Swarthmore Preparatory.
Publications, basketball, dramatics, track.
Signature:

CARY NELSON WEISIGER, III
"Whiskers"
January 11, 1910
823 Hinman Avenue, Evanston, Illinois.
27 Edwards Place.
Stony Brook.
Football, swimming, track.
Signature:

FREDERICK MARTIN WEISS
"Fritz"
October 5, 1908
Hotel Suburban, East Orange, New Jersey.
48 Vandeventer Avenue.
Newark Academy
Gym, publications.
Signature:

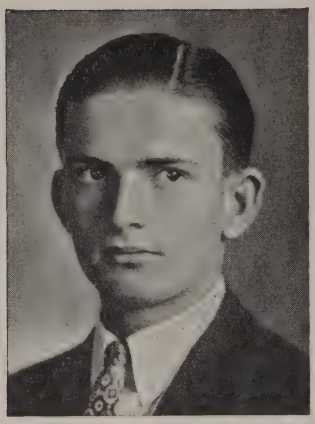

WILLIAM HEISLER WELLS
"Skip"
August 5, 1910
101 Farnsworth Avenue, Bordentown, New Jersey.
81 Blair.
Bordentown Military Institute.
Tennis, publications.
Signature:

CHARLES VALENTINE WESTON
"Chuck"
August 5, 1908
277 Park Avenue, New York, New York.
47 University Place.
Berkshire.
Track, student council, glee club, dramatics.
Signature:

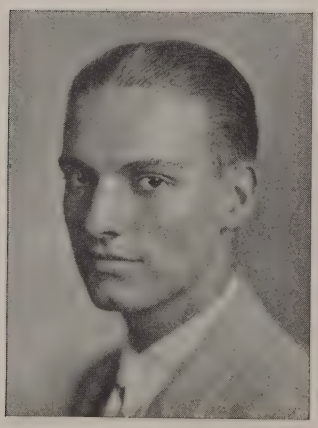

WILLIAM WETTACH
March 13, 1910
6337 Walnut Street, Pittsburgh, Pennsylvania.
10 Dickinson Street.
Arnold.
Dramatics, banjo club, football, baseball.
Signature:

CHARLES HATHORN WHEELER, JR.
"Charlie"
February 2, 1910
32 Godfrey Road, Upper Montclair, New Jersey.
15 Park Street.
Montclair High.
Tennis, publications.
Signature:

MAYLAND MILBANK WHEELER
"May"
March 13, 1907
365 Hillside Place, South Orange, New Jersey.
66 Nassau Street.
Andover, Hun's.
Track, football.
Signature:

JOHN BRANDON WHERRY
"Doc"
November 8, 1907
323 Clinton Avenue, Newark, New Jersey.
15 Middle Dod.
Exeter.
Baseball, glee club.
Signature:

VOLKERT SHERWOOD WHITBECK
"Vol"
January 30, 1910
363 Allen Street, Hudson, New York.
602 Pyne.
Kent.
Assistant manager football.
Signature:

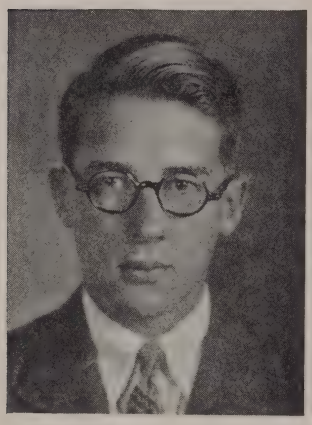

CHARLES BALDWIN WHITE
"Baldy"
October 26, 1908
17 Fernwood Road, Summit, New Jersey.
6 East Witherspoon.
Newark Academy.
Gym.
Signature:

FERDINAND ROEBLING WHITE
"Ferd"
November 14, 1907
Hill Top, Princeton, New Jersey.
112 Blair.
St. Mark's.
Signature:

Robert Franklin White
"Bob"
August 16, 1908
3225 Bell Avenue, Bayside, Long Island, New York.
25 Bank Street.
Flushing High.
Swimming.
Signature:

Aaron Pennington Whitehead
"Penny"
October 10, 1908
1070 Madison Avenue, New York, New York.
19 University Place.
St. Paul's, Concord.
Squash, tennis, track.
Signature:

Robert Van Cleve Whitehead, Jr.
"Bob"
February 11, 1909
20 Perdicaris Place, Trenton, New Jersey.
223 Pyne.
Lawrenceville.
Publications.
Signature:

George Frederic Whitney
"Eli"
June 20, 1908
8005 Navahoe Street, Chestnut Hill, Philadelphia, Pennsylvania.
41 Holder.
Kent.
Football, hockey, baseball.
Signature:

John Colman Whitwell
"Jack"
November 17, 1909
1781 Lanier Place North West, Washington, D.C.
523 Laughlin.
Western High.
Signature:

Douglas Britton Wicoff
"Doug"
October 8, 1908
Plainsboro, New Jersey.
7 South West Brown.
Lawrenceville.
Signature:

Richard Eman Wilson
"Dick"
September 13, 1910
70 Croton Avenue, Ossining, New York.
16 Dickinson Street.
Scarborough.
Football, baseball, dramatics, student council.
Signature:

Clyde Allan Winkler
"Wink"
September 25, 1908
188 Renshaw Avenue, East Orange, New Jersey.
47 University Place.
Princeton Preparatory.
Dramatics.
Signature:

Cooper David Winn
"Coop"
September 15, 1910
293 Glen Avenue, Port Chester, New York.
15 Bank Street.
Port Chester High.
Football, debating.
Signature:

JOHN MILLER WINTERBOTHAM, JR.
"Fuzzy"
February 8, 1909
1208 Avenue H, Galveston, Texas.
47 University Place.
Choate.
Crew, football.
Signature:

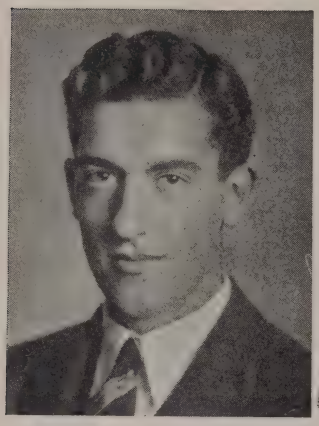

ALBERT BLAKESLEE WOLFE
"A B"
April 6, 1909
1360 Market Street, Parkersburg, West Virginia.
12 East Brown.
Hill.
Football, track, publications, debating.
Signature:

JOHN WINTRINGER WOOD
"Jack"
October 21, 1908
317 Park Street, Morgantown, West Virginia.
723 Pyne.
Mercersburg.
Tennis, publication.
Signature:

Frank Kirk Woodfin
May 20, 1909
Christiana, Tennessee.
19 South Middle Reunion.
Webb.
Debating.
Signature:

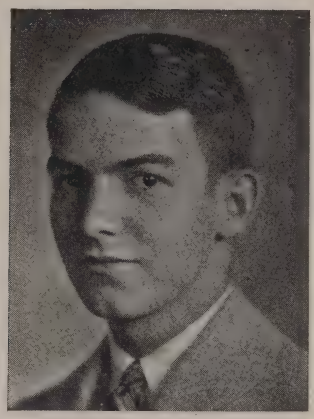

John Gardiner Woods
"Gardy"
August 18, 1907
224 Thorn Street, Sewickley, Pennsylvania.
715 Pyne.
Mercersburg.
Glee club, choir, publication.
Signature:

Samuel Sydney Woody, Jr.
"Syd"
September 28, 1909
4000 North Front Street, Philadelphia, Pennsylvania.
173 Nassau Street.
Germantown Academy.
Football, dramatics, publications.
Signature:

JOHN JACOB WORTENDYKE
"Dyke"
February 11, 1909
32 Glenwood Avenue, Jersey City, New Jersey.
19 University Place.
Newark Academy.
Football, tennis, publications.
Signature:

WALTER CHARLES WURSTER
April 21, 1906
516 Cypress Street, Santa Ana, California.
34 Vandeventer Avenue.
Princeton Preparatory.
Signature:

JOHN WISTER WURTS
"Johnnie"
October 3, 1907
926 Spruce Street, Philadelphia, Pennsylvania.
16 Vandeventer Avenue.
Haverford.
Signature:

Reginald Charles Wyatt
"Reg"
September 2, 1907
839 West End Avenue, New York, New York.
42 North Edwards.
Peddie.
Tennis, band.
Signature:

Leonard Augustus Yerkes, Jr.
February 7, 1909
1131 Delaware Avenue, Buffalo, New York.
27 Bank Street.
St. Paul's.
Football, track.
Signature:

Carl Naeher Zellner
"Zell"
March 4, 1910
207 Washington Avenue, Brooklyn, New York.
36 Vandeventer Avenue.
Poly Preparatory.
Publications, football, musical clubs, tennis.
Signature:

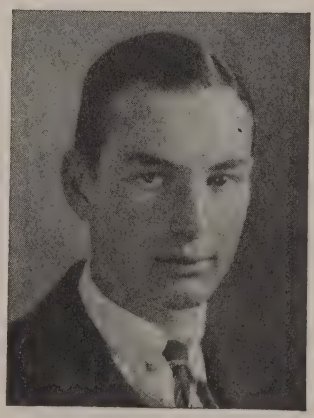

James Daniel Zook
"Jinny"
June 17, 1908
37 East 64th Street, New York, New York.
19 Bank Street.
Mercersburg.
Gym.
Signature:

went crazy

The Class of 1887 Boat House

McCosh Walk

ADVICE TO FRESHMEN

It is a part of our oldest Princeton tradition that even-numbered upperclasses befriend even-numbered underclasses and likewise odd-numbered upperclasses watch over the destinies of odd-numbered underclasses. Thus in the none too halcyon days of class rushes and sprees, Seniors, ever the guardians of Sophomores and Juniors, took Freshmen to themselves as proteges.

A decade ago members of the Class of 1915 on the eve of their departure from Princeton decided to share the fruit of their four years' experience with the prenatal Class of 1919 and accordingly set forth the first official "Advice to Freshmen" in their *Nassau Herald*, the Senior Class year-book. This practice has been carried on by each succeeding class.

For the information of members of the Class of 1931, the counsel of some recent graduating classes has been culled from the senior statistics printed in their respective *Nassau Herald.*

1922's advice to 1926

Emulate 1922; pipe down; respect and worship upperclassmen; grow up; get some dope; cultivate a taste in pipes; keep away from Trenton; tuck it in; remember who you are; keep away from the Gold Dust Twins—Hank and Frank; hop Historical Introduction; don't suck around; stay out of the Pre' Cat; Princeton is not a country club; take off those fur coats; keep away from "Town Talent"; beware of pull; go out for activities; grow up and stay home; keep away from the Dean and loose-conscience.—1922 *Nassau Herald.*

1923 counsels 1927

Study; Pipe down; Get acquainted; Hop 'em while they last; Lie low and get off the walk; Run home; Tuck it in; Get a back seat in the Flour Picture; Less paint and more stuff; Decide on your vocation; Cut out Trenton; Don't work too hard; Lock your door; "Modesty among the masses is relished by the upper classes"; Look out for back-fire guts; Grow up.—1923 *Nassau Herald.*

1924 to 1928

Observe the Customs; Start working the first day; Know your class; Go out for extra-curriculum activities; Get into some form of athletics; Join the Halls; Don't; Look human; Grow up; Tuck it in; Keep off the grass; Give the Seniors a chance; Save the guts for Senior year; Stay with us, you'll enjoy it more each year; Fur coats off; Don't try to be collegiate; Keep a smooth upper lip.—1924 *Nassau Herald.*

1925 to 1929

Make friends; work; do not buy a soccer season ticket; do not take life too seriously; do not take anything too seriously; pipe down; tuck it in; keep off the grass; trust in God and Hun's; burn the School of Science; go out for athletics; study, and spend week-ends in Princeton; walk straight ahead; avoid Historical Introduction and take Astronomy; don't be high hat; keep mouth closed; eyes open, study hard and obey rules; keep away from Trenton; keep the head up—but that chest down, down; don't drink in Princeton; keep out of the rain; look out for backfires! Emulate 1925; take a good look at a Sophomore then go pat yourself on the back; leave fur coats off and be less in evidence; be normal; if a Soph smite thee on one cheek, punch his nose, but beware; avoid bridge! I always tell young men to work hard and behave themselves; don't paint numerals on McCosh Walk.—1925 *Nassau Herald.*

Blair Arch

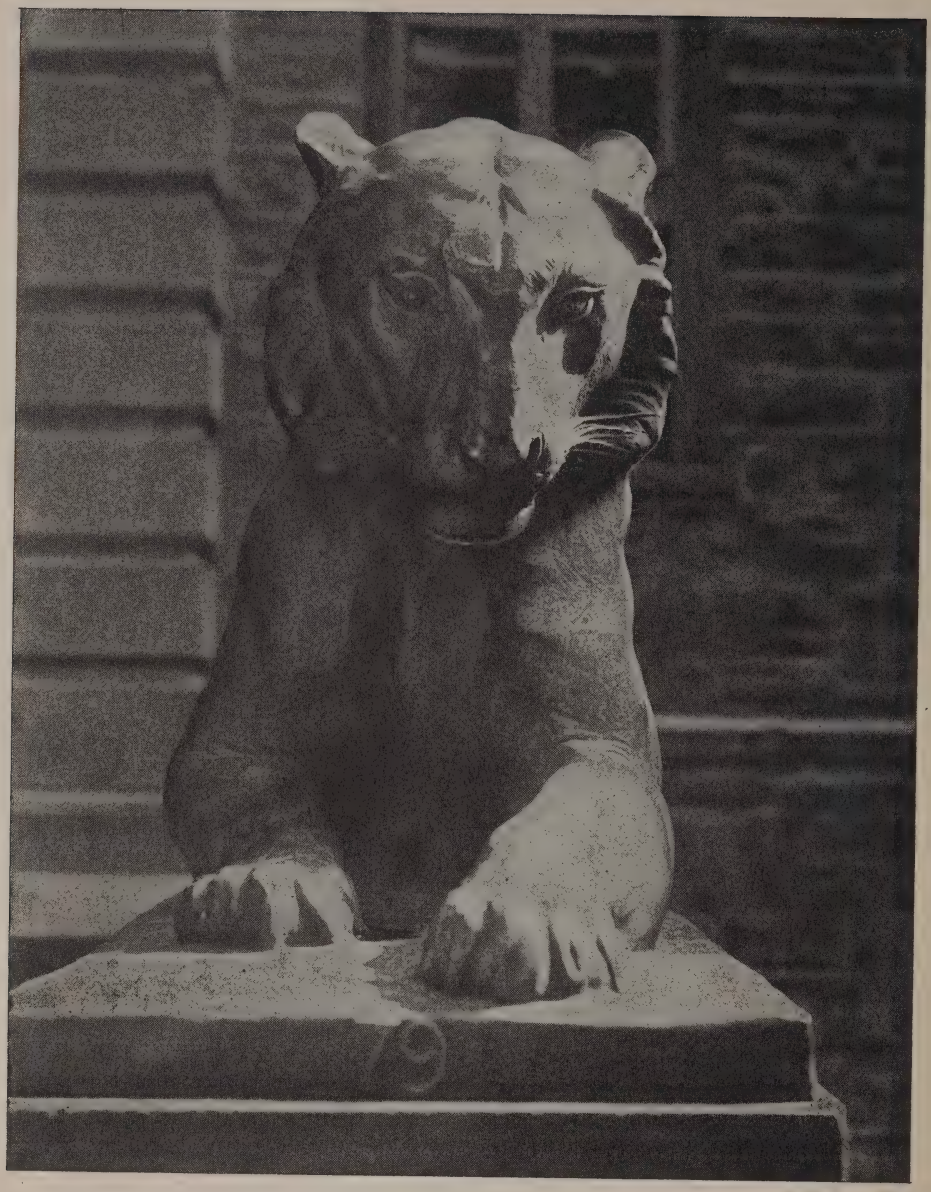

Dillingham — Benn
Davis — Hereford
Potts — Smith
Lewis — Sagendorph
Knight — Kloff
Munier — Saterlee
Reed
Red
Savage
Coolidge
Clemmons

79
72
69